ZOO 100 RUDEST BLONDES EVER!

ZOO

6-12 MAR 2015

www.ZOOToday.com Issue 568

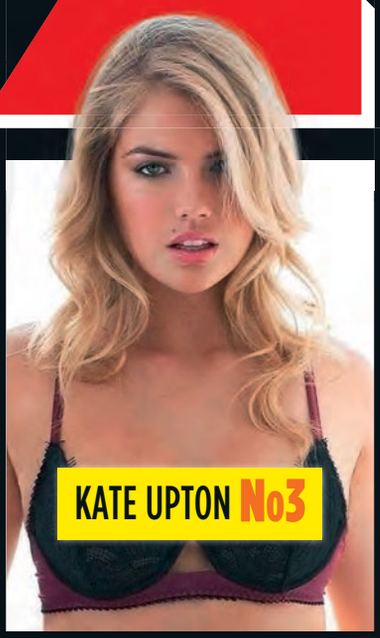

KATE UPTON No3

RACHEL RILEY No14

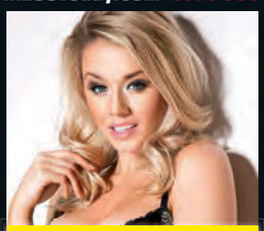

MELISSA DEBLING No30

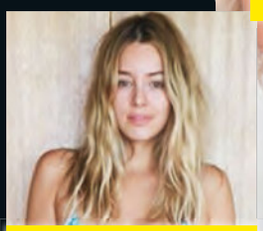

KEELEY HAZELL No27

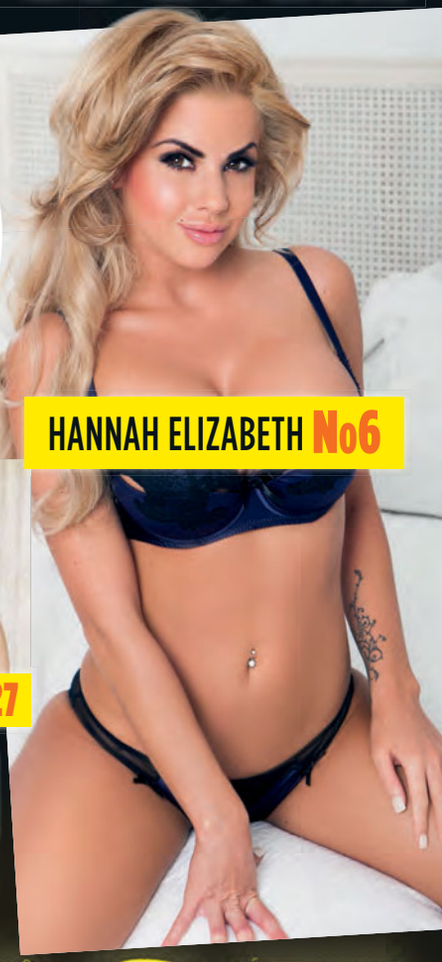

HANNAH ELIZABETH No6

HANNAH ELIZABETH PRESENTS...

100 RUDEST BLONDES EVER!

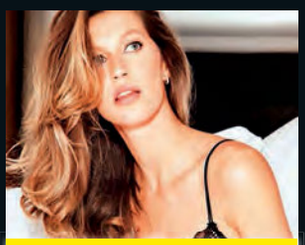

GISELE No54

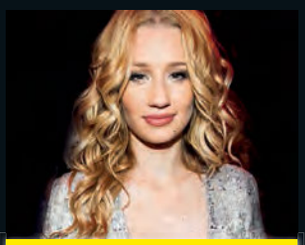

IGGY AZALEA No86

ZOO REVEALS THE NAUGHTIEST BLONDE OF ALL TIME!

TOWIE'S NEW STAR!

WAHEY! IT'S EMMA McVEY

BONUS DIGITAL CONTENT!

MAYWEATHER vs PACQUIAO

INSIDE THE RICHEST FIGHT IN HISTORY!

SONS OF ANARCHY!
MAN UTD vs ARSENAL!
MISSION: IMPOSSIBLE 5!

WHAT'S INSIDE ZOO

Mercedes G-Wagen!

Bloodborne first play!

Mayweather vs Pacquiao!

Josh Widdicombe's new gags!

Sons Of Anarchy!

Mission: Impossible 5!

Man United vs Arsenal!

IN ZOO THIS WEEK!

UPFRONT

4 **New *TOWIE* totty!** ZOO-approved cast member Emma McVey!
6 **World Cup 2022** A Qatari Christmas
8 **Bloodborne** Hands-on with the PS4's brand new exclusive title
10 **Josh Widdicombe** All-fresh stand-up gags
12 **W.T.F!** Plane crazy!
14 **Mission: Impossible 5** Behind the scenes of the UK shoot!
16 **The David Haye Column**
18 **Motors** Mercedes G-Wagen
20 **Your Shout!**
22 **Get Fact**
24 **Jokes**
26 **Reviews** Films, games & music
28 **TV Essentials**

FEATURES

50 **ZOO joins the Sons Of Anarchy in California!**

SPORT

52 **John Hartson's FA Cup Quarter-Final preview** "Long ball suits Manchester United!"
54 **Mayweather vs Pacquiao** Huge contract revealed!
56 **Crystal Palace's Mile Jedinak talks to ZOO!**
57 **Kriotherapy** ZOO enters the ice chamber
58 **The "campaign" against Chelsea** Are the Blues really sinned against? ZOO investigates...
59 **ZOO horse** Rhythm Star's race report
60 **Lip Reading**
61 **Quiz & Fanzone**

GIRLS

30 **Hannah Elizabeth Presents...** The 100 Rudest Blondes Ever!
66 **#ZOOTwitties**

P30

ZOO Mates
- Drunk Ed Sheeran – what a ledge!
- Aston Martin's outstanding new Vulcan supercar

ZOO Hates
- The new CGI *Thunderbirds*
- No more *Broadchurch*
- Nightmare week for British teams in Europe

WHAT WE'VE BEEN UP TO!

Manflu heard we were suffering with a mystery bug, so came to our rescue with helpful supplements!

Domino's delivered a few pizzas with their new tummy translator app in hand. Tasty!

GET IN TOUCH!

Let us know what you like! And get involved with the banter online

WEB ZOOTODAY.COM
EMAIL YOURSHOUT@ZOOTODAY.COM
FACEBOOK FACEBOOK.COM/ZOOMAGAZINE
TWITTER @ZOO TXT 07786 202 210*
YOUTUBE YOUTUBE.COM/ZOOTODAY
INSTAGRAM ZOO_TODAY SNAPCHAT ZOOTODAY

*Texts are free, but standard network charges apply. For full terms & conditions see page 21

COVER & CONTENTS PICS: Matrix Studios, James Rudland, PA Photos, Splash News, Scope Features, Getty Images, Flynet

ZOO

Academic House
24-28 Oval Road
London
NW1 7DT

Phone 020 7241 8000
Email info@zootoday.com or firstname.surname@zootoday.com

ZOO runs editorial work experience placements. To apply, visit gothinkbig.co.uk

THE ZOO TEAM

EDITOR
Damien McSorley 020 3227 7516

EDITORIAL ASSISTANT/ ENTERTAINMENT WRITER
Harriet Notton 020 3227 7512

DEPUTY EDITOR
Giles Milton 020 3227 7518

ACTING FEATURES EDITOR
Andy Jones 020 3227 7514

SPORTS EDITOR
James Ankobia 020 3227 7515

NEWS & GAMES EDITOR
James Wright 020 3227 7511

WRITER
Jon Moody 020 3227 7513

ART DIRECTOR
Jonathan Coull 020 3227 7504

ART EDITOR
Adam Wilsher 020 3227 7506

SENIOR DESIGNER
Jenny Doré 020 3227 7505

PICTURE EDITOR
Colin Williams 020 3227 7502

DEPUTY PICTURE EDITOR
Sam Jobson 020 3227 7503

PRODUCTION EDITOR
Jonathan Sever 020 3227 7509

WWW.ZOOTODAY.COM

Jon Moody 020 3227 7513

CONTRIBUTORS

Creative Retouching epc@bauer.com
Production Lee Gale
Web Melaku Zenebe
Words Leon Poultney, Ben Rayner
Work experience Drew Middleton

PEOPLE IN TIDIER OFFICES / ADVERTISING / MARKETING / OTHER STUFF

Chief Executive Paul Keenan
Group Managing Director Abby Carvosso
Publisher Gareth Cherriman
Personal Assistant To Paul Keenan Emma Knowles
Business Analyst Giles Clawson

Group MD Advertising Richard Dunmall
Head Of Creative & Brand Solutions Clare Chamberlain
Head Of Marketplace Simon Kilby
Head Of Brands Remy Kirk
Group Brand Director Hannah Preston 020 7295 8583
Media Planner John Donnachie 020 7295 5517
Film Account Director Liz Harriott 020 7295 8560
Creative Solutions Manager Rick Williams 020 7295 6741
Senior Creative Solutions Executive Keith Hillman 020 7208 3702
Regional Advertising Katherine Brown 0161 833 8639
Classified Sales Executive Chris Challis 01733 366377
Classified Sales Manager Karen Gardiner 01733 366434
Ad Production Manager Jackie Doran 01733 468107
Creative Solutions Senior Producer Jenna Herman 020 7295 5404
Creative Solutions Art Director Jon Creswell 020 7295 6786

Head Of Marketing Simon Doggett 020 7208 3519
Marketing Executive Alex Penge 020 7208 3521
Head Of Consumer PR/Media Enquiries Jess Blake 020 7208 3424
Syndication Executive Ryan Chambers 01733 555161

Production Manager Martin Dunphy 020 7241 8108
Printer Polestar Bicester 01869 363333
Distributor Frontline 01733 555161

ZOO Weekly (ISSN number 1740-8512) is published by Bauer Consumer Media Limited, registered office: 1 Lincoln Court, Lincoln Road, Peterborough, PE1 2RF. Everything in this magazine is copyright of Bauer.

COMPLAINTS Bauer Consumer Media Limited is a member of the Independent Press Standards Organisation (ipso.co.uk) and endeavours to respond to and resolve your concerns quickly. Our Editorial Complaints Policy (including full details of how to contact us about editorial complaints and IPSO's contact details) can be found at bauermediacomplaints.co.uk. Our email address for editorial complaints covered by the Editorial Complaints Policy is complaints@bauermedia.co.uk.

UPFRONT

ZOO'S GUIDE TO ALL YOU NEED TO KNOW, WATCH, BUY & LAUGH AT THIS WEEK!

TOP TOWIE TOTTY!

Er

T

One thing that's not in doubt is *The Only Way Is Essex* has a high ratio of sexy stars. Billie Faiers, Chloe Sims, Ferne McCann... We could go on, but we can't get side-tracked by the show's cast of babes.

Why are we mentioning this? Because the *TOWIE* producers obviously decided they were lacking in the hot babe department, and called on ZOO girl Emma McVey to add another sexy dimension.

Long time readers will remember Emma as a Facebook Fittie, as well as from a scorching beach volleyball shoot for the London Olympics. Unfortunately, she's currently dating Mario Falcone – who will henceforth be known as the luckiest man in Britain.

TOWIE romances rarely last and when it implodes, lovely Emma will need someone to pick up the pieces. But a word of advice: "I hate chat-up lines, except when one guy asked me to feel his shirt as it was 'boyfriend material'."

A line to remember the next time you're in the Sugar Hut...

See more of Emma's rude pics at ZOOToday.com

THE ONLY WAY IS ESSEX
EMMA ON THE SHOW!

We wish you a Merry

A FIFA taskforce has concluded Qatar 2022 can only take place in November and December with the Final held around

NEW KITS!

Knowing they haven't released a new England kit in at least three months, the FA seizes the opportunity to unveil an innovative special edition kit which doubles up as a novelty Christmas jumper. Fans love it for the convenience of not having to change between family meals and the pub, but the players aren't *that* enamoured with the designs.

HALF-TIME (CHOCOLATE) ORANGE!

Due to an unforeseen problem with the yearly fruit harvest, the England team are deprived of their half-time oranges. Thankfully, chocolatier Terry's steps in to make sure the squad gets some sort of sustenance at the mid-session interval. And, en route to the Final, a boat load of cavities to boot.

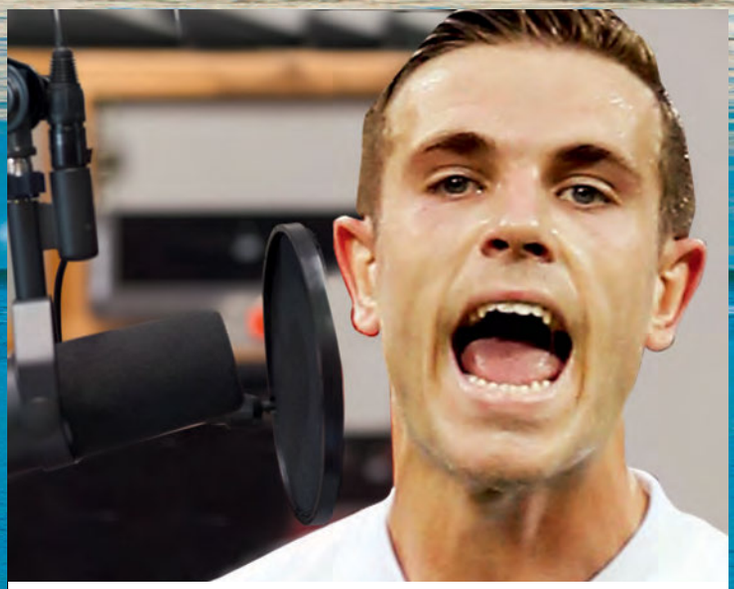

ENGLAND PLAYERS: XMAS No1!

The England players decide to release their own single before heading out to the World Cup (naturally). Raheem Sterling steals the show with a John Barnes-esque rap, while Jordan Henderson leads the squad with a cover of Ant & Dec's iconic *We're On The Ball*. Obviously it takes the No1 spot over whatever rubbish Simon Cowell happens to still be peddling...

AWFUL CHRISTMAS GIFTS!

Every man in the UK forgets to buy their Christmas presents after spending every spare minute in November and December watching the footie. But with every non-football fan hoovering up all the good pressies, men everywhere are forced into a desperate last-minute shopping panic. Coincidently, sales at petrol station forecourts skyrocket...

World Cup!

Christmas time. ZOO wonders what a festive World Cup might be like...

ROY'S SUPER SLEIGH!

The unbearable heat of Qatar is too much for the England bus and, running late for their first game, the squad are forced to chuck their kit into the closest mode of transport available: a big red sleigh which the team are forced to pull all the way to the stadium.

THE GRINCH RUINS CHRISTMAS!

In the year leading up to the World Cup, a power-hungry Sepp Blatter locks himself indoors shunning all contact from the outside world until the tournament kicks off, emerging as something very close to the Grinch. Unsurprisingly, he finds a way for England to lose the Final, and thus ruins Christmas for the entire UK.

SEASONAL CHANTS

Those England fans heading to the Middle East need some festive tunes to sing on the baking hot terraces in Qatar...

1. *"Well I wish I could watch Sterling every day, When the skills start flowing and he sticks a chance away. Oh I Wish I could watch Sterling every daaaaaaaaay, Let the chants.... Ring out... For Sterling!"*

2. *"I'm dreaming of a white Christmas, Just like the ones I used to know. Where the three points glisten, their strikers are missing, and we see Barkley score a goal!"*

3. *"You'd better watch out, you'd better not cry, you'd better be good I'm telling you why... Danny Ings is coming to town!"*

4. *"Jingle bells, jingle bells, jingle all the way, Oh what fun it is to see, England win away - oh!"*

5. *"On the 12th day of Christmas my true love gave to me; 12 Calum Chambers, 11 Raheem Sterling, 10 Danny Ings, 9 Harry Kane, 8 Ross Barkley, 7 Jack Wilshere, 6 Tyler Blackett, 5 Phil Jones, 4 Jordan Henderson, 3 Luke Shaw, 2 Andre Wisdom, And Joe Hart guarding our goal!"*

PICS: Alamy, Action Images, Getty Images, Offside

There will be blood!

Visually jaw-dropping, ridiculously violent and incredibly addictive. Welcome to Bloodborne – Sony's next big exclusive that will leave Xbox One owners feeling dead jealous

There was once a time when all videogames were difficult to master. Now, "hard" games have become a niche of their own, with Hidetaka Miyazaki's *Dark Souls* series the current king of titles responsible for players hurling their controller at the TV in frustration.

Bloodborne is the latest action-RPG from the mind of Miyazaki, another gothic setting cram-packed with terrifying monsters for you to somehow overcome. But as ZOO found out, this next big Sony exclusive is an entirely different and much more enjoyable beast than his previous offerings.

Read on – if you think you've got the stones for it...

IT WAS ALL A DREAM...

The game psychedelically opens with a doctor giving you a blood transfusion, followed swiftly by a weird cutscene of some demon children and a werewolf who bursts into flames. It's all a bit mysterious, but from what we gather, the city we patrol is overrun with some sort of plague.

Who knows, maybe it's just a dream? Although from our run-though, a nightmare seems far more appropriate.

RESPECT THE GAME!

It's true to say *Bloodborne* is a much more forgiving title than previous Miyazaki creations, but don't start thinking it's plain sailing. Large, ogre-sized monsters aside, we die on numerous

occasions at the hands of bog-standard enemies, who attack us in packs and overwhelm us with their sheer number – from every angle.

ARMED & DANGEROUS!

For a game as difficult as this, we found it odd there was no shield on offer to protect us from the many axes, pitchforks and claws attacking us, but it actually makes for a far more entertaining, action-orientated experience.

So, armed with a bevy of scythes, blunderbusses and enormous hammers, our best form of defence was usually attack. We just needed to learn when to strike, when to dodge – and when to run away shrieking to help survive the hellish onslaught.

➡ *Bloodborne* is released, exclusively on PS4, on 27 March

VERDICT!

Sony's last big exclusive was *The Order: 1886*, which looked gorgeous, but suffered from being both too short and just another (albeit fun) third-person shooter. *Bloodborne* is a different proposition entirely. The dense and winding gothic city of Yharnam is both stunning to look at and exciting to explore, and it's not short, either.

We played for just a couple of hours, but that experience not only made us want to go back for more (despite dying over-and-over), but it also felt as if we'd only just scratched the surface of this mammoth-sized horror behemoth.

Josh Widdicombe's best new gags!

REVEALED!

The hilarious Last Leg funnyman has been trialling new material ahead of his latest tour. We've got his best bits...

...ON DRINKS AT THE HAIRDRESSERS

"I was offered a beer at the hairdressers the other week. It's not the kind of place I get 'on it', to be honest. 'Night out? Where are you going? Yates's? Revolution?' 'No, Toni & Guy. It's f**king awesome! Though you might wake up with a hangover and highlights...'"

...ON TWITTER FAVOURITING

"I take great offence with the favourite option on Twitter. It's like a dagger to my f**king heart. When someone favourites one of your tweets, they're basically saying, 'I quite liked it, but I wouldn't want my friends to know'. It's like your mate who you're happy to hang out with, but you'd never introduce to your proper friends."

...ON EMAIL SUBJECTS

"I struggle with the subjects on my emails. About 80 per cent of the email subjects I send are 'Hello'. The only other subject I do a lot is an email following one that should have had an attachment, where the subject line is 'Oops'."

...ON DRINKING

"I don't get real ale. They have these giant festivals, but how can you have a place where you can get up to 1,000 different beers but you can't get a Beck's? I don't get cocktails, either; they're super-expensive, and take less time to drink than make. The only appeal I can see is that they're sort of like five drinks in one – but so is 5 Alive and you don't see them bragging."

...ON SINGLE BEDS

"I slept on a single bed for the first time in years the other day. I don't know if you've tried it as an adult, but were they always that thin? I felt like *Man On Wire*. It was like working core strength throughout the night. I was expecting people to ask, 'Have you been working out?' and I'd be like, 'No, I've just been sleeping on a single bed and now I'm f**king ripped.'"

...ON THE HARVEST FESTIVAL

"Did anyone else have the Harvest Festival at school? Each year we'd 'celebrate' by bringing in tins of food which we'd give to old people – or effectively, food that was going to last longer than they would. It was so odd, because the festival had nothing to do with the harvest. Who's ever harvested Spam? I never realised we grow Angel Delight on a farm."

...ON THE CHEDDAR CHEESE SCALE

"I never realised until recently you get a 1-6 scale on Cheddar cheese. Why does nobody talk about that? At school, you learn about the Richter scale and the pH scale, but no one ever mentions the Cheddar cheese scale. What are they even ranking cheese on exactly?"

...ON UBER

"Everyone knows you get to review the driver with Uber, right? But I didn't realise the driver also gets to review *you*. F**king hell, that completely changes my taxi experiences from now on. Suddenly I'm trying to impress him, sat in the back of the taxi, talking about the Cheddar cheese scale!"

➡ **Want more excellent Josh Widdicombe gags? Then buy his hilarious *Live: And Another Thing* DVD – out now!**

IN NEXT WEEK'S ISSUE...

ALL-NEW PICS!

ALICE GOODWIN'S BUSTIEST SHOOT EVER!

ON SALE TUESDAY 10 MARCH

IN-STORE & ONLINE!

Available on the App Store

Google play

W.T.F! The maddest thing we've seen this week!

Hot Down Under!

This stunt was never going to be plane sailing...

This might look like a bizarre recreation of scenes from Francis Ford Coppola's *Apocalypse Now*, but in fact it was some Aussies kicking off their international airshow in Melbourne.

However, if the pyrotechnic extravaganza wasn't quite enough to impress the thousands of aviation enthusiasts attending, two acrobatic planes were thrown into the mix to dive, weave and bob through flames to add another element of danger to proceedings.

Still, as impressive as these stunts look, we can't see it taking off in the UK anytime soon. Thanks a lot, Health and Safety...

SEEN ANY MAD SH*T?
Send it to yourshout@zootoday.com

Get FACT

The first loop was performed by a Russian army lieutenant on 9 September 1913. He was later arrested for risking Army property

HAVE YOU VOTED YET?

ZOO BRITAIN'S COOLEST MAN 2015

....in association with #MenUnited

PROSTATE CANCER UK

The voting for ZOO's Coolest Man 2015 is nearing its end, but there's still time for these chaps to nip in and steal all the glory

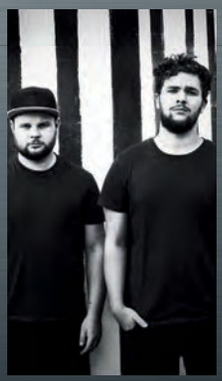

Royal Blood

Last year, Mike Kerr and Ben Thatcher were two ordinary guys from Sussex. Now they're among the UK's biggest musicians and just won Best British Group at the Brits. Bet they'd rather get a Coolest Man trophy.

Ben Hardy

There's not many soap stars capable of jumping to the silver screen, but that isn't stopping this *EastEnders* star, who's confirmed for the next *X-Men* film. Nothing more cool than that, right?

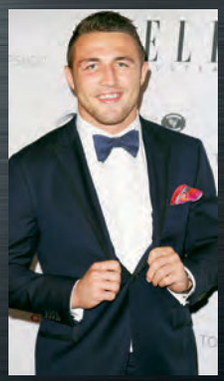

Sam Burgess

The Bath centre can find no higher praise than having Maximus Decimus Meridius (Russell Crowe) say you should be playing for your country. Unless you decide that he's worthy of a Coolest Man award!

PROSTATE CANCER UK

See your friends more. Join Men United and do something great together to help beat prostate cancer. Search Men United and help keep friendships alive. To get involved, visit prostatecanceruk.org/menunited

IS YOUR PICK NOT HERE? JOIN THE DEBATE NOW!

ZOOTODAY.COM/COOLESTMAN

WORDS: James Wright PICS: Rex Features, Getty Images
Prostate Cancer UK is a registered charity in England and Wales (1005541) and in Scotland (SC039332). Registered company 2653887 (1005541) and in Scotland (SC039332). Registered company 265388

This page will self-destruct in five seconds...

MISSION: IMPOSSIBLE 5 HITS THE UK!

Your mission, should you choose to accept it, is to learn as much as possible about Tom Cruise's next big blockbuster!

Put aside the fact that Tom Cruise looked nothing like the character of Jack Reacher – the stripped-back action film was still one of the most badass movies of 2012.

Three years on and director Christopher McQuarrie has teamed up with Cruise once more and been let loose on the *Mission: Impossible* series. And we're in no doubt that it's going to be a stonking blockbuster.

Still, if you had any doubts about the latest assignment for the team of IMF agents, then take a look at these amazing behind-the-scenes shots and judge for yourself!

YOU MISHEARD! WE SAID "HUNT"!

CRUISE LOSES HIS MOBILE!

CRAZY CRUISE

If you thought Tom Cruise dangling from the side of the world's tallest building during *Mission: Impossible – Ghost Protocol* (2011) was mental, then his next stunt will have you absolutely speechless. Because from what we can tell, he's hanging 5,000 feet in the air strapped to an Airbus. He might only be 5ft 6in, but his cojones must be massive!

CAR-CRASH CINEMA

High-speed car chases and explosive stunts are a relative certainty in any *Mission: Impossible* movie, but even we've been impressed with the sheer quantity of BMW F80 M3s and S1000RR superbikes they've managed to wreck while filming in Morocco. Who knew Tom was that bad a driver, eh?

HOW RELAXING, A BARGE TRIP!

M:I AIRWAYS 2nd CLASS!

DID YOU LOOK BOTH WAYS?

PICS: Rex Features, www.fameflynet.uk.com, WENN

GLAMOROUS LOCATIONS

The *M:I* films are known for their exotic settings and the latest outing is no exception, with the crew trotting the globe to film in the Vienna Opera House, Moroccan desert and, er... Fawley Power Station, Southampton.

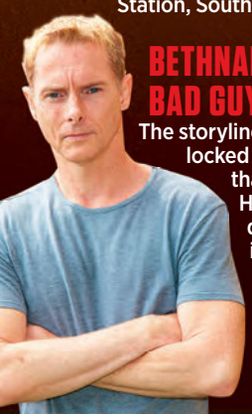

BETHNAL GREEN BAD GUY!

The storyline has been kept locked away in a vault that even Ethan Hunt would find difficult to break into, but it's widely known that London-born Sean Harris (*left*) – who you might remember from *Prometheus* and *'71* – will be going toe-to-toe with Cruise as the film's main villain. Let's just hope the East End star is more Idris Elba than Ray Winstone!

MASKS ARE BACK!

Those invaluable masks used by IMF to sneak into absolutely anywhere are back but the only question remaining is whether it's going to be Tom Cruise or Simon Pegg hiding underneath that rubbery bald disguise.

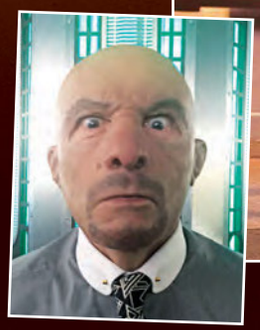

IT ISN'T THE GREEN MAN YET!

Email: Hayemaker@zootoday.com

THE HAYEMAKER

David Haye is pulling [illegible] only in ZOO

EXCLUSIVE TO ZOO!

In for the gong haul

The Brits are running it in Hollywood after Eddie Redmayne picked up the gong for Best Actor at the Oscars. Julianne Moore, who won Best Actress, is British-American, so I'm taking that as well.

Redmayne was brilliant in *The Theory Of Everything* and really nailed playing Stephen Hawking. I read he spent four months studying Hawking's life and four hours a day working on the movements of somebody with motor neuron disease. That's dedication.

Nominations also included Benedict Cumberbatch, Felicity Jones and Rosamund Pike, so we must be doing something right.

EMAIL YOUR QUESTIONS FOR DAVID TO HAYEMAKER@ZOOTODAY.COM

IN NEED OF A HAYEMAKER THIS WEEK... COSTUME DESIGNERS

Somebody probably got fired for the wardrobe malfunction that caused Madonna to fall down the stairs during her performance at the Brits. She was struggling to loosen her cloak in time before it got pulled off but didn't make it.

She could have been seriously injured but instead got up and carried on like the trooper she is.

All hail the World Boss

After hitting the first double century in Cricket World Cup history, West Indies batsman Chris Gayle really has justified his self-appointed title of "World Boss". The best thing about him is that he clearly knows how to have fun. He's like the Usain Bolt of cricket from the way he parties. There's no point in playing for these massive accolades in life if you don't actually take your time to enjoy it, so all power to him.

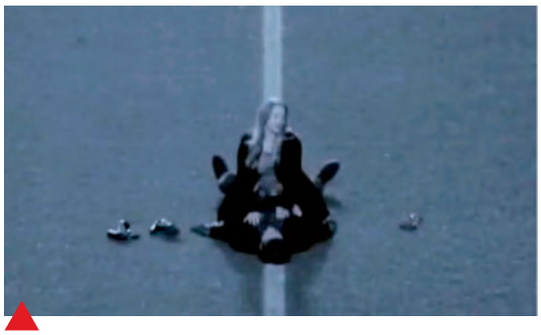

Charlton's late kit off

The video of the couple having sex at Charlton Athletic's ground might have been a PR stunt by the club but it's not a bad shout. I don't suppose you get many highs following Charlton, so what better way to make it a more enjoyable experience than getting down with your loved one in the place that you worship? They get the Hayemaker seal of approval.

ASK DAVID!

Who is your all-time favourite blonde?

T GRANT, Reading

Pamela Anderson. She was the one on my bedroom wall when I was growing up – on a poster of course! She had all the men in the Haye household glued to *Baywatch* at 5.45pm every Saturday.

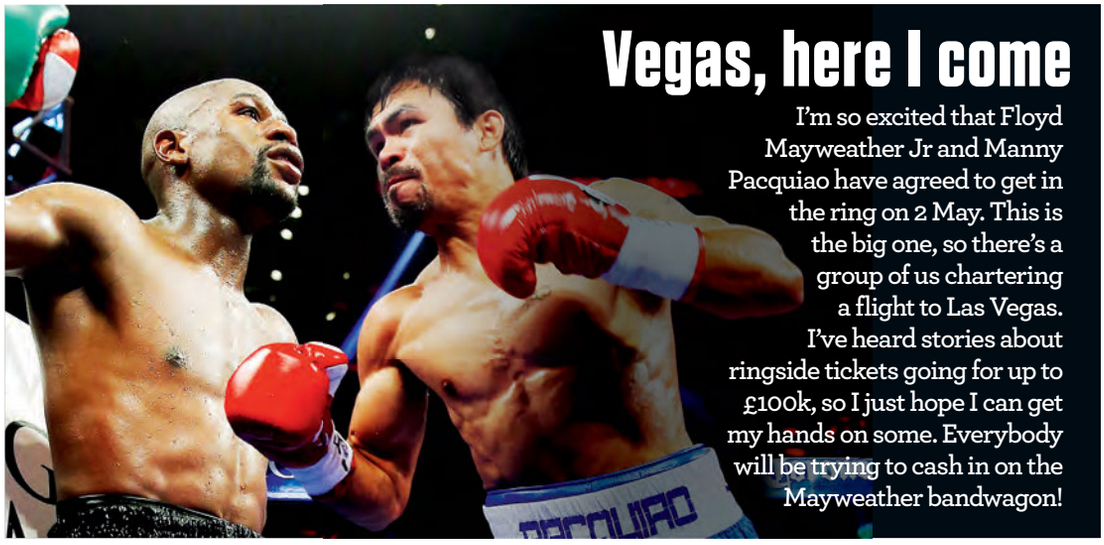

Vegas, here I come

I'm so excited that Floyd Mayweather Jr and Manny Pacquiao have agreed to get in the ring on 2 May. This is the big one, so there's a group of us chartering a flight to Las Vegas. I've heard stories about ringside tickets going for up to £100k, so I just hope I can get my hands on some. Everybody will be trying to cash in on the Mayweather bandwagon!

PICS: PA Photos, Adam Lawrence, Getty Images, Rex Features

It's the Mercedes G-Wagen

Hip to be squared

The G-Wagon is back – and it wants to eat mountains for breakfast!

Should you ever want to make a Land Rover look like a soft-handed townie, the Mercedes G-Wagen would do the job. But now there's a new model in town – and it's madder than ever.

After we drove the G63 AMG, we reported it was a monster, smashing the 0-62mph sprint in just 5.4 seconds... half-way up Mount Everest. But the new G500 4x4² is madder still, taking axles from the six-wheeled G63 AMG 6x6, adding a 416bhp biturbo engine and removing an axle so it's easier to park at Waitrose.

It's all a bit technical, but those axles allow the wheels to drop below the axle heads – meaning ground clearance is improved and the G500 can wade through lakes and bounce over boulders. The beast can also sport special off-road tyres and has detachable carbon fibre body parts, meaning it can look smart for the city, then hit serious trails.

And finally, we can confirm the twin side-exit exhaust pipes remain – and they haven't got any quieter. It's perhaps the coolest way to spoil the peace of the countryside.

416bhp biturbo monster!

Chewing up the terrain!

Vital statistics

ENGINE 4.0-litre V8 biturbo
POWER 416bhp
0-62MPH 6.5 seconds
TOP SPEED 130mph
GROUND CLEARANCE 450mm
WADING DEPTH 1,000mm
PRICE More than £200,000...

More motoring news

Aston Martin unveils stunning V12 Vantage GT3

Aston has beefed up its 5.9-litre V12-powered Vantage so it now produces a massive 592bhp. It's rumoured to cost over £250,000, but most of the limited production run has already sold out. Sorry 007 – even you'll have to join the queue.

Meet the Norton Dominator SS

It features an 80bhp, 961cc, air-cooled, parallel-twin engine all wrapped up in plenty of carbon fibre and a thoroughly sexy cafe racer-style body. It will cost a whopping £24,500, but it's based on track-only bikes that cost twice as much.

McLaren P1 GTR revealed in final guise

This track-only McLaren P1 GTR costs £1.98m, is only available to existing P1 customers and produces 986bhp from an advanced hybrid powertrain. That price tag doesn't even buy you a passenger seat...

YOUR SHOUT!

Become a ZOO legend by sending in your best pics and general madness!

Noel's High Eyeing Birds

It looks as if Noel Gallagher is a fan of ZOO. He's got Chanelle on the brain!

NEIL RENTON, via email

Ha, who *doesn't* have Chanelle on the brain! Good spot (or positioning), Neil! You've won two muscle car experience days compliments of Buy A Gift. Congrats!

SEND YOUR MAD MOMENTS AND PICS TO...

EMAIL YOURSHOUT@ZOOTODAY.COM
TXT 07786202210* TWITTER @ZOO
FACEBOOK FACEBOOK.COM/ZOOMAGAZINE

THAT'S GOTTA HURT!

Bursting the bubble

My stomach abscess, which was the size of a golf ball, exploded while I was in hospital. You should have smelled it – it was awful!
ADRIAN COCKAYNE, via email
We thank the Lord there isn't a smell-o-vision app for this very reason, Adrian.

Hole in one

I fell from a height at work and impaled myself on metal tubing. It missed my kidneys by millimetres, apparently...
PAUL McGUIGAN, via email
Desk jobs suddenly don't seem like such a bad shout, Paul.

Science signs

This is a sign on my university science block!
DAVID P, via email
You students just *love* to procrastinate, don't you!

On the tyres

My mate and I came up with an idea to cut a hatch into a damaged 35in mud tyre and smuggled 19 cans of beer into the Australia Day Festival!
CHAD SILVEY, via email
Surely that attracted more attention than smuggling in a pack of beers?

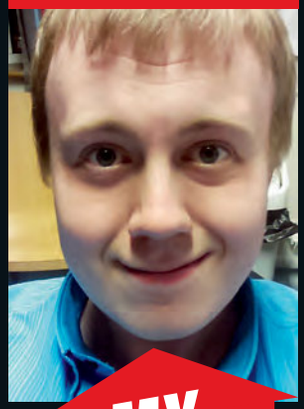

BORIS JOHNSON
London

MY MATE LOOKS LIKE!

Boris Johnson
Sent in by Dan Thwaites

ARCHIE MENTON
Aberystwyth

Big name venue

I stayed in this hotel while travelling around Austria with the missus!
DAN STAPLES, via email
Bus w*nkers are a thing of the past, so it seems!

TOP DOGS

My bulldog Cilla thinks she can spar with the best of 'em!
TOR FORMSTONE, via email
Nicola Adams had better watch out!

SEND US STUFF & WIN!

To celebrate the DVD and Blu-ray release of *Nightcrawler*, buyagift.com has given this week's best letter the chance to take part in a Muscle Car Driving Experience for two, plus a Blu-ray copy of *Nightcrawler*, which will get your need-for-speed adrenaline pumping as you watch Lou Bloom (Jake Gyllenhaal) barrelling down a highway during a police pursuit

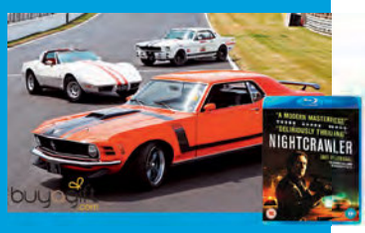

*Each week we select any number of photos/jokes from the entries we receive for publication in ZOO, and select one photo/joke as the "Shout/Joke Of The Week", which will win that week's prize. The Competition is ongoing and your photo/joke may be selected for publication or as a prize-winning entry in any week during the Competition. Only winning submissions will receive a prize – no other publication fee is payable. All prizes must be claimed within six weeks of publication (after which time prizes will be passed on to the runner-up). Entry is free, although your standard network rate will apply for text entries. You should always get the permission of the person who pays the bills before entering. This is not a subscription service. For Your Shout/Jokes the prize will vary each week during the competition. **Full terms and conditions for all competitions featured in the magazine can be found on our website at www.zootoday.com/legal/agb.**

Get FACT

We'd have paid attention in school if lessons were like this

● *The Lord Of The Rings* holds the record for the greatest number of false feet used in a single movie: 60,000

● **An AA patrolman has won a competition to find the most original roadside repair – after he fixed an ageing Land Rover with a potato**

● **The FA Cup has travelled 10,144 miles on its #FACupAdventure promotional tour this season, including a trip to the South Pole**

● Rafael Nadal lost his first Semi-Final on clay for 12 years when he was beaten by Fabio Fognini in the Rio Open last week

● **Victorian slang for breasts was "Cupid's kettledrums"**

● Alternative names considered for Twitter were FriendStalker and Throbber

● **A 33-year-old Mexican woman left a cinema in handcuffs after being caught masturbating during a *Fifty Shades Of Grey* screening**

● Liverpool's victory at Southampton was their fifth successive clean sheet away from home. The last time they did that was 1985 – when Mark Lawrenson and Alan Hansen were still playing

● **China used more concrete between 2011-2013 than the USA did in the entire 20th Century**

● More people are bitten each year by New Yorkers than by sharks

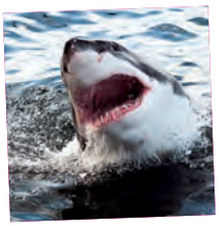

True or False? QUIZ

1. Four million years ago, rats in South America were the size of hippos

2. In the French *Harry Potter* books, Voldemort's middle name is Elvis

3. Nicolas Cage owns 49 yachts

TRUE OR FALSE ANSWERS: 1 T 2 T 3 F – but he does own a dinosaur skull

NEWS in numbers!

100

Miles flown back to base by one F-16 jet following a midair collision that left it with half a wing missing

500m

Swam by Lewis Pugh in a sea temperature of -1.7°C at Cape Adare, Antarctica, followed by a 50-minute hot shower to warm up!

£620k

Paid at auction for the boxing gloves worn by Muhammad Ali and Sonny Liston in their 1965 re-match

100,000

Bars of chocolate and packets of sweets consumed by politicians in Westminster every year

PICS: Action Images

Start meeting naughty girls for no strings fun today!

Are you feeling naughty?

NOSTRINGS.ZOOTODAY.COM

ZOO No Strings is for finding cheeky nights of fun with girls who are looking for a little satisfaction. Join now for free!

Looking for more? Then try our partner sites for even more fun...

SEE THE TOP 50 HOTTEST GIRLS LOOKING FOR NO STRINGS FUN!

NOSTRINGS.ZOOTODAY.COM/50GIRLS

WOMEN AGED 35+ WAITING FOR YOU ONLINE!

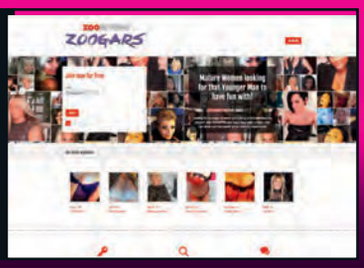

ZOOGARS.ZOOTODAY.COM

NEED TO BE MORE DISCREET? ZOO NO STRINGS NOW HAS A MOBILE SITE THAT WORKS ON ALL MAJOR SMARTPHONES – iPHONE, ANDROID, BLACKBERRY OR WP7. DOWNLOAD ANY QR CODE READER AND SCAN THIS CODE FOR INSTANT ACCESS.

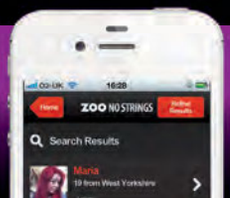

JOKES

Serving up more funny than a cooked clown!

Sorely missed

The inventor of throat lozenges has died.

There'll be no coffin at his funeral.

WINSTON, via text

JOKER OF THE WEEK!

Be gentle

My girlfriend has just accused me of being over-sensitive.

She didn't even do it in a nice way.

PAT, via email

Key(board) income

I've got a part-time job for a company making rubberised computer keyboards.

They offer flexible shifts.

KYLE, Hastings

Game on

My mate suggested we change our names by deed poll.

He said, "I'll change mine to Pheasant, you change yours to Grouse."

"Fine," I replied. "I'm game if you are."

VITO MODICA, via email

RHYS JAMES

It's weird how the phrase "Correct me if I'm wrong" means "I am absolutely 100 per cent correct and if you try to correct me, I'll correct your face"

GENIUS ONE-LINER

I've just finished reading the book *Utopia*. It's not as good as it sounds.

PETE CAIN

GET IN TOUCH!

EMAIL JOKES@ZOOTODAY.COM
TXT 07786202210* TWITTER @ZOO
FACEBOOK FACEBOOK.COM/ZOOMAGAZINE

* Texts are free, but standard network charges apply. For full terms & conditions see page 21

FRANK SKINNER
When my wife and I argue, we're like a band in concert: we start with some new stuff, then we roll out our greatest hits

Given a mouthful

My wife said I needed to grow up. I was speechless.

It's hard to say anything when you have 45 gummy bears in your mouth.

BRYANT McCORMICK, Hartlepool

Jet setter

I've got my own private jet. Although the rest of the Jacuzzi belongs to my mum.

RICKY, Rugby

ILLUSTRATIONN: The Boy Fitz Hammond (tbfh.com)

Lost for words

I was playing Scrabble with my mate when he accidentally ate some of the tiles.

I spent all night looking for an A&E.

GED B, via email

SICK CORNER

A man walked into a newsagents and asked, "Do you sell bereavement cards?"

"Yes we do," replied the sales assistant.

"In that case, could I exchange one for this 'Get Well Soon' card I bought yesterday?"

MICHAEL HARGREAVES, via email

Big winner

A husband says to his wife, "What would you do if I won the lottery?"

She says, "I'd take half and then leave you!"

"Excellent," he replies. "I won a tenner. Here's £5: now off you go!"

ADAM BARNES, Clwyd

Liquid diet

Lager doesn't make you fat; it makes you lean. Against tables, chairs, floors, walls...

LUKE WEBBER, Cheshire

Big word

I got aroused last week while watching *Countdown* featuring Rachel Riley.

Seven letters isn't too shabby, is it?

HARRI LEWIS, Liverpool

Silly soap

What do you mean someone on *EastEnders* miraculously came back to life?

That's just dumb dumb dumb dumbdumb dumbdumbdumbdumb.

WES, Southend

Making your mind up

I was told that exercise helps with your decision-making, and it's true.

After going to the gym earlier, I've decided I'm never going again.

ROB BALDWIN, Salford

TWEETS OF THE WEEK

Full memory

Seems strange that my Dictaphone is suddenly full, although I may be reading too much into it.

JAMES MARTIN
@PUNDAMENTALISM

Next up...

I feel like the 15-second wait on Netflix between episodes is judging me for being too hungover to press the next button myself.

DANIEL SLOSS
@DANIEL_SLOSS

Food for phone

If you drop your phone in water, remember to immediately put it in flour, sugar, one egg, gas mark six until brown. Delicious phone cake.

ADAM HESS
@ADAMHESS1

Grammar guru

Has predictive texting had a negative effect on standards of grammar? Defiantly.

BOB KOSTIC
@CAUSTICBOB

Book tour

Like a lot of celebrities, I've got a book out. It's due back at the library on Wednesday.

TONY COWARDS
@TONYCOWARDS

SEND JOKES & WIN!

Joker Of The Week wins an Xbox One and a ZOO goodie bag!

Essential ★★★★★ Excellent ★★★★☆
Good ★★★☆☆ Average ★★☆☆☆ Poor ★☆☆☆☆

REVIEWS

Plug yourself into this week's hottest entertainment, featuring the best films, games, music and DVDs

Want to steer clear of the *Fifty Shades Of Grey* nonsense that's dominating the silver screen? Like your films harder hitting than Gennady Golovkin? We've got just the thing...

Stephen Graham is the bloodthirsty and devious David (harping back to his "Combo" persona in *This Is England*), a copper hell-bent on bringing down dodgy colleague Michael (Peter Ferdinando).

The pair is put on the same case – a high-octane chase to take down an Albanian and Turkish drug and trafficking ring – but as the action plays out, David and Michael's involvement takes them both into situations neither can handle, winding up with grisly and dark consequences.

Ambitious and rowdy, fans of *The Sweeney* will not be disappointed. ★★★★☆

Set against the violent backdrop of Belfast during 1971, a young squaddie (BAFTA Rising Star, Jack O' Connell) and his platoon is sent to the war-torn streets to keep the peace. But when the civilians launch a frenzied attack against them, O'Connell is separated from his comrades and has to fend for himself.

Violent beyond words and intensely gripping, if there's one film from 2014 that deserves a spot in your DVD cabinet, it's this. ★★★★☆

As far as beat-'em-ups go, *Dead Or Alive 5* is pretty much perfect. The introduction of *Last Round* – which not only includes a record number of playable characters, but all of the game's past updates and some significantly improved graphics for next-gen consoles – makes this outing pretty much flawless.

With initial bugs now ironed out, ZOO readers are free to enjoy the ridiculously bouncy boob physics and tremendously enjoyable gameplay. ★★★★☆

ZOO'S HOT FIVE FILMS

The Wedding Ringer
Kevin Hart peps up lonely Josh Gad's wedding day with a heap of hilarious groomsmen. ★★★★☆

Big Hero 6
Inflatable robot Baymax and prodigy Hiro form a band of high-tech heroes. ★★★★☆

Blackhat
When US data is stolen , who does the FBI turn to? Chris Hemsworth's hacker. ★★★☆☆

Fifty Shades Of Grey
If you've got no plans for the weekend, you may as well see what all the fuss is about. ★★★☆☆

Project Almanac
A bunch of students reverse time with horrific consequences in this tween drama. ★★★☆☆

ZOOVIE NIGHT!

FRONT ROW FACTS ON THE COOLEST CLASSICS

- **The real Top Gun school dishes out a $5 fine to anyone on the staff who quotes the movie**
- Piggybacking off the film's success, the US Navy set up recruiting booths at major cinemas to try and cash in on some of the adrenaline-fuelled guys leaving screenings. They enjoyed the highest application rate for years as a result
- **In preparation for his role, Tom Cruise was allowed to take three rides in an F-14 Tomcat. He vomited during the first trip, but was OK during the next two**
- Iceman's infamous coughed "bullsh*t" after hearing Maverick and Goose's tale of the MiG-28 was ad-libbed by Val Kilmer. The scene had to be cut very carefully as the actors all burst out laughing when they heard it

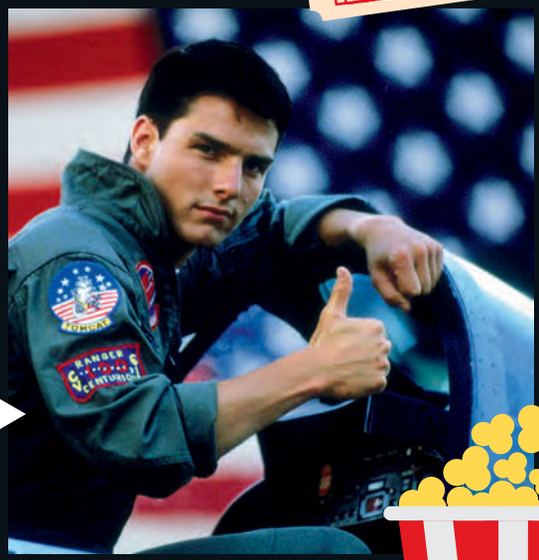

Top Gun

DIRECTOR Tony Scott
RELEASED 1986
PLOT At the US Navy's elite fighter school, pilots compete to become the best of the best. Although Iceman (Val Kilmer) is tipped for the high-flier's trophy, the unpredictable Maverick (Tom Cruise) has the skills and the daring to win the contest – and the girl (Kelly McGillis)

6 March, 1pm, Sky Movies Action & Adventure

PICS: Capital Pictures

FIRST DATES
FRIDAY
6 MARCH
10PM

Channel 4
With nine million Brits now looking for love online, the hit dating show is back to play cupid once more. The *First Dates* restaurant is the perfect setting for people from all walks of life who are on the hunt for their soulmate – and who might just find someone to share their life with. And if not, hey: there's always ZOO No Strings...

ALSO UNMISSABLE
An offer you can't refuse. *The Godfather* and *The Godfather: Part II* back-to-back, 7pm, Sky Movies Select.

TV ESSENTIALS

The definitive TV guide, picking the must-see shows, so you don't have to!

BAD NEIGHBOURS
SATURDAY
7 MARCH
10.05PM

Sky Movies Premiere
A sequel is secured, so feast your eyes on the first funny instalment as Seth Rogen's struggling young dad battles Zac Efron's fraternity next door.

DIVE TO THE BOTTOM OF THE WORLD
SUNDAY
8 MARCH
10PM

Discovery Science
Marvel at the oddball divers who explore the Challenger Deep in the Mariana Trench, 10,500m beneath the Pacific Ocean – the deepest place on Earth. Rather them than us...

MANCHESTER UNITED VS ARSENAL
MONDAY
9 MARCH
7.30PM

BBC One
The Gunners are the holders, while LVG is after something for United's trophy cabinet. Expect plenty from this high-profile match-up and see our preview on p52.

BATTLE SCARRED
TUESDAY
10 MARCH
9PM

Forces TV
Emmy Award-winning journalist Chris Terrill visits two prisons in Scotland housing a number of ex-servicemen guilty of committing serious violent crimes once they were discharged.

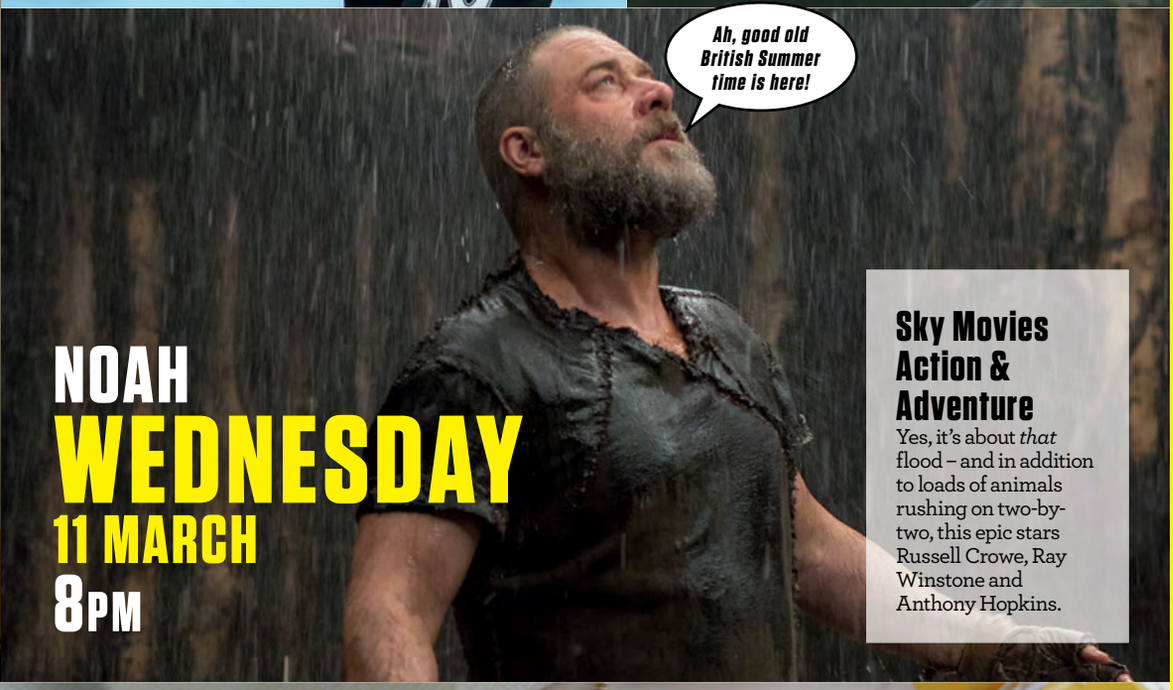

NOAH
WEDNESDAY
11 MARCH
8PM

Sky Movies Action & Adventure
Yes, it's about *that* flood – and in addition to loads of animals rushing on two-by-two, this epic stars Russell Crowe, Ray Winstone and Anthony Hopkins.

MALAYSIAN 370: WHAT HAPPENED?
THURSDAY
12 MARCH
8PM

National Geographic Channel
It's one of the most intriguing mysteries of the last decade, and now this documentary discusses all the possible theories, backed up with exclusive images.

PICS: Channel 4, Offside

MUST-SEE SPORT

7 MARCH
SATURDAY
BRADFORD CITY VS READING
12PM

BT Sport 1
Bradford have shocked Chelsea and Sunderland in their Cup run. Can the Bantams make Wembley again?

7 MARCH
SATURDAY
ASTON VILLA VS WEST BROMWICH ALBION, 5.20PM

BBC One
Despite flirting with relegation, a Semi-Final berth at the expense of their rivals will make Villa fans smile.

8 MARCH
SUNDAY
LIVERPOOL VS BLACKBURN ROVERS, 4PM

BT Sport 1
It's another step in Operation: Get Gerrard To Wembley for Brendan Rodgers and his resurgent Reds.

11 MARCH
WEDNESDAY
CHELSEA VS PSG, 7PM

Sky Sports 5
If any decisions go against Chelsea, expect Mourinho to demand a slot on the highlights panel to have a moan.

HANNAH ELIZABETH PRESENTS...

100 RUDEST BLONDES EVER!

The Scouse sexpot reveals Earth's naughtiest fair-haired foxes

Booby, blonde and barely bloomin' dressed, when you're auditioning as a flag-bearer for a feature titled 100 Rudest Blondes Ever, the criteria are fairly set in stone.

True, there are plenty of feisty fair-haired ladies out there, but few who can silence a boxing ring by looking as good in pants as our Hannah Elizabeth.

What's more, Hannah happily admits sharing her weekends with Sky Sports and eight cans of Foster's – and she's single!

Stand back, as our blonde bombshell is ready to explode...

HI, HANNAH. YOU'RE FRONTING OUR AWESOME BLONDES ISSUE. HOW PLEASED ARE YOU TO ENJOY THAT ACCOLADE?

I love being in ZOO, and I love being blonde! I've never been anything but blonde – it's in my blood. I'm a Scouser living in Essex, so my blondeness is now through the roof. I've got a huge barnet, so you won't ever miss me!

WHO'S YOUR FAVOURITE RUDE BLONDE?

Pamela Anderson – the original knockout blonde – is who I'd love to look like. I've also got a huge girl crush on Melissa Reeves, who was in *Ex On The Beach*. I just think she's to die for. ➡

INTERVIEW: Andy Jones
PHOTOGRAPHY: James Rudland
STYLING: Holly Frost
HAIR & MAKE-UP: Becky Rule

"I want a man who doesn't take himself too seriously"

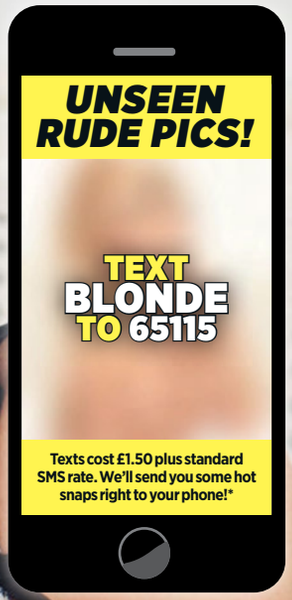

*Terms & conditions apply. Visit www.bauerlegal.co.uk/website-terms.html for more info. Service ends on 1/6/15. Service provided by Bauer. We may send you promotional messages in the future, to opt out of receiving these include NO INFO in your text. Please note you will need an internet-enabled handset in order to view the images. Our customer care number is 01772 477736

THE BEST PART ABOUT THIS SHOOT IS WE GET TO DRESS YOU UP. DO YOU APPROVE OF OUR CHOICES?
I love the little thongs, especially as they're easy to strip off! I like sheer underwear, the kind I can see my boobs through. Looking down and seeing your own skin through your bra is very alluring.

ARE THESE THINGS YOU'D HAVE IN YOUR OWN BOUDOIR?
Oh, definitely! I love French knickers and tiny thongs. I like wearing the little one-piece outfits. They look so sexy.

WHAT ARE YOU LIKE WHEN YOU'RE OUT ON THE TOWN?
I'm one of the lads, although as I'm Scouse, I go all out – heels and tiny skirts. None of that jeans and a T-shirt nonsense! ➡

SWANKY WINE BARS OR COMFY PUBS?
I like bars, but I drink pints, which is dangerous as I'm only small. I do like my Foster's – it's no surprise to find eight empty cans in the bin after a weekend. Though after too much beer, I start rapping!

RAPPING? ARE YOU ANY GOOD?
I *love* my rapping. Just the obvious stuff, like Biggie Smalls, Eminem, Dr Dre. I steal their lines – I don't drop my own! Recently, I had a little gun tattooed behind my ear because I wanted something "G"! Ha ha! I don't look much like a rapper. I'm very girly on the outside, but very tomboy on the inside.

SPEAKING OF RAP, WHAT'S THIS ABOUT YOU GETTING SIGNED BY RAPPER RICK ROSS?
It wasn't a music deal! I've been asked to represent Maybach Music as one of the faces of his Belaire booze range. I'm officially a Black Bottle B*tch! He also uses pics of me and the other girls on his tour posters. I'm supposed to be meeting him soon. Hopefully I don't end up rapping – I might get fired!

IS BEING A RING GIRL MORE DIFFICULT THAN IT LOOKS?
Heels, canvas and stepping through ropes isn't a good combo, but I don't get nervous now. It's tough doing small venues, as you hear what people are saying and some ➡

HANNAH ELIZABETH PRESENTS...

100 RUDEST BLONDES EVER!

"When I've had a few beers, I start rapping!"

chaps aren't always polite. They shout, "Get your boobs out!" I think, "I do already. Buy the magazine!"

WE'RE AMAZED THEY DON'T PULL YOU WITH LINES LIKE THAT...

I'm actually single right now! I'm looking for a nice bloke who doesn't take himself seriously. He's got to make me howl with laughter and not be a d*ckhead. I've been out with lads who are gorgeous, but really cocky or don't make any effort. I'd rather have a laugh, watch TV and eat pizza.

WHO IS YOUR FAVOURITE BOXER?

Anthony Joshua – he's just a machine. Whoever fights him must just think, "Oh man, what have I got myself into?" I love all my Scouse boys – the Smith brothers and Tony Bellew.

HANNAH ELIZABETH PRESENTS...

100 RUDEST BLONDES EVER!

"I love French knickers and tiny thongs. They look so sexy..."

UNSEEN RUDE PICS!

TEXT BLONDE TO 65115

Texts cost £1.50 plus standard SMS rate. We'll send you some hot snaps right to your phone!*

HAVE ANY BOXERS TRIED TO CHAT YOU UP?
Ha, no! A few of them might flick their eyes over to where the ring girls are sitting, but most of the time they are way too in the zone, they don't even see you. It'd be pretty hard to write a girl's number down in boxing gloves anyway!

OUTSIDE OF THE RING, WHAT DO YOU WEAR WHEN YOU'RE NOT GLAMMED UP?
I own lots of sexy underwear – but I also love wearing a lad's trackie! I'm so glamorous outside, but I want to slouch around at home. Hair up, comfies on!

WHAT ARE YOU ADDICTED TO ON TV?
I'm obsessed with *The Hunger Games*! I'd be rubbish in a fight-to-the-death event, though. I'd stand out way too much! I'm going paintballing with a few girls this week and I'll definitely get hit the most!

*Terms & conditions apply. Visit www.bauerlegal.co.uk/website-terms.html for more info. Service ends on 1/6/15. Service provided by Bauer. We may send you promotional messages in the future, to opt out of receiving these include NO INFO in your text. Please note you will need an internet-enabled handset in order to view the images. Our customer care number is 01772 477736

100 LAURA WHITMORE

99 ELISHA CUTHBERT

SEX TAPE SIREN!

98 ABI TITMUSS

97 AMY GREEN

96 ELLE RICHIE

"I can't believe she used to be a jockey! Just imagine how strong her legs are..."

93 LEONNA MAYOR

95 HEIDI MONTAG

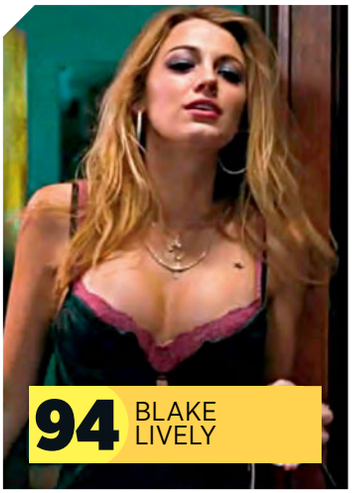

94 BLAKE LIVELY

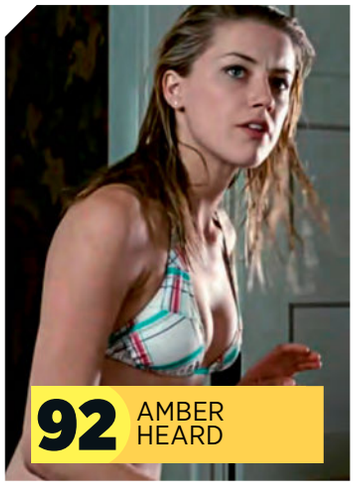

92 AMBER HEARD

91 LOUISE PORTER

SHE'S NO MONSTER!

90 CHARLIZE THERON

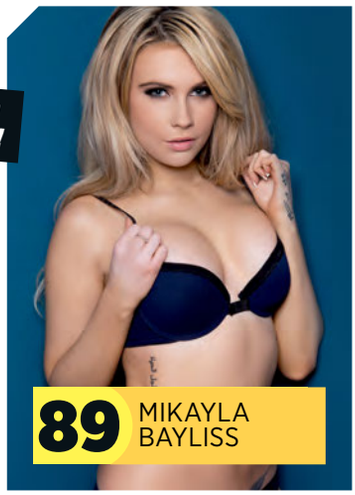

89 MIKAYLA BAYLISS

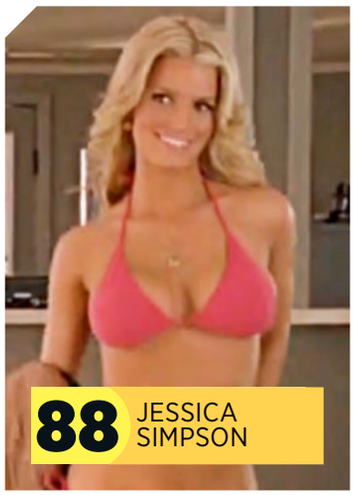

88 JESSICA SIMPSON

HANNAH ELIZABETH PRESENTS...

100 RUDEST BLONDES EVER!

87 FAHYE M

SHE'S SO FANCY!

86 IGGY AZALEA

83 ELLIS COOPER

85 DANIELLE ARMSTRONG

84 HAYDEN PANETTIERE

"I love Lana. She's so classically sexy and has that Victoria's Secret look about her."

82 LANA PARKER

81 KRISTINA RIHANOFF

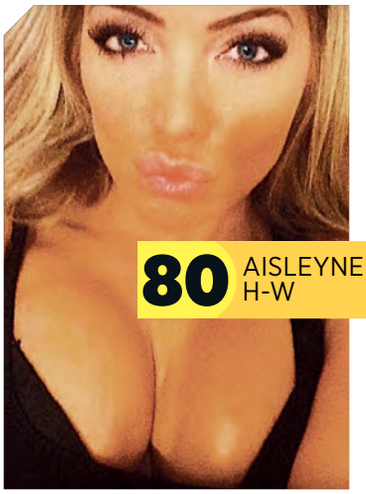

80 AISLEYNE H-W

79 JO PARKER

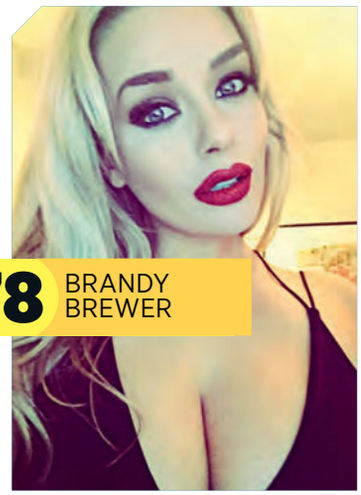

78 BRANDY BREWER

PICS: Barcroft Media, Wenn, Goff, Getty Images, splashnews.com, Xposure, Rex Features, Matrix Studios, Chilli Media, Celebrity Pictures, Alpha Press, News Syndication, Camera Press, Corbis, Pacific Coast News, INF, PA Photos

77 EMMA RIGBY

"Just look at her boobs – they're bigger than my head! Wow."

74 JORDAN CARVER

76 KENDRA WILKINSON

75 MADISON WELCH

73 LAUREN POPE

72 SAMMY WINWARD

71 RACHEL WARD

68 SOPHIE JENNINGS

VOLUPTUOUS VALLEYS VIXEN!

70 LATEYSHA GRACE

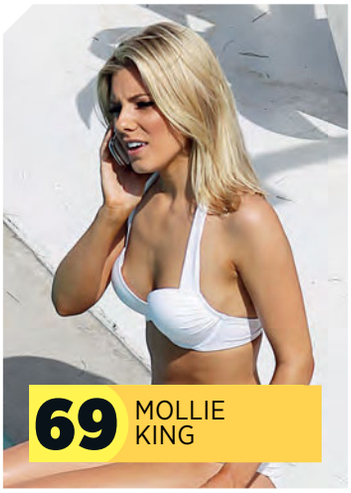

69 MOLLIE KING

HANNAH ELIZABETH PRESENTS...

100 RUDEST BLONDES EVER!

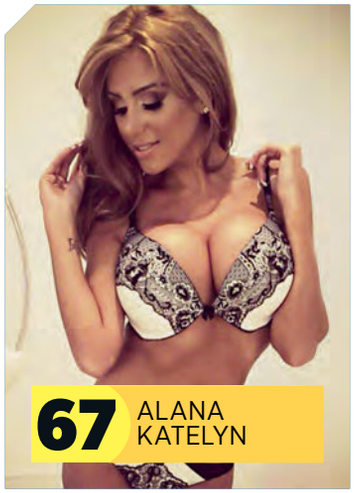

67 ALANA KATELYN

66 SCARLETT JOHANSSON

"She's got that '50s glamour, but she's probably a bit naughty, too."

HOT HITMAKER!

65 BRITNEY SPEARS

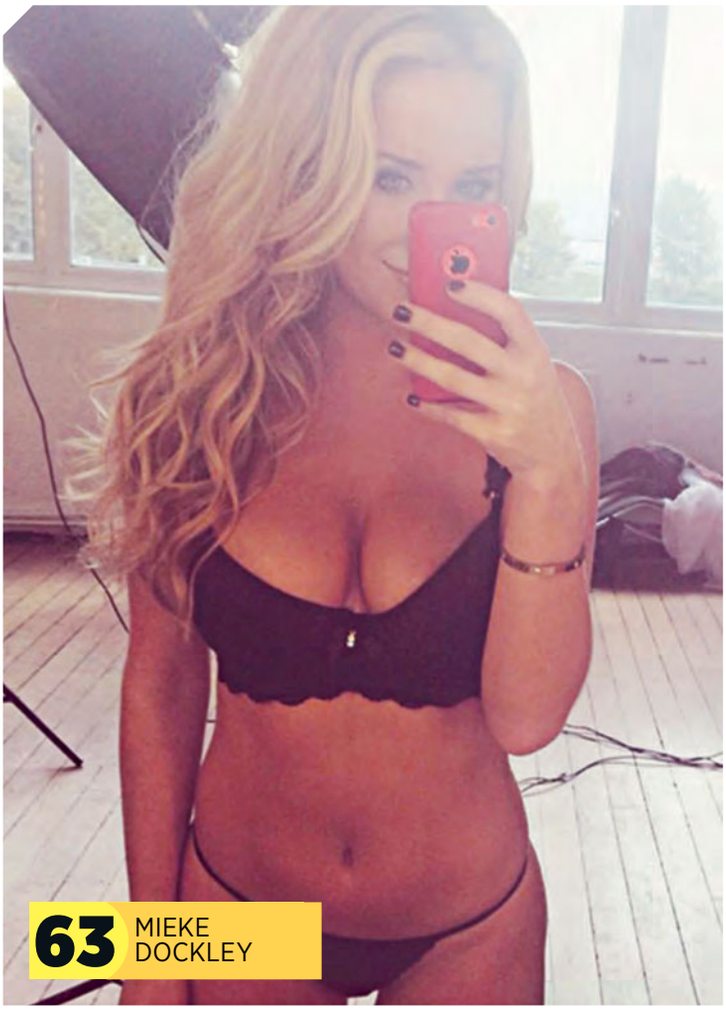

63 MIEKE DOCKLEY

62 HEIDI KLUM

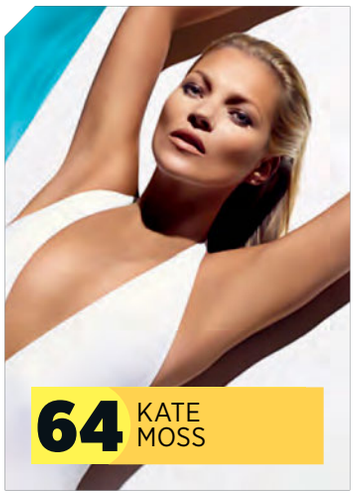

64 KATE MOSS

61 JORGIE PORTER

60 ARABELLA DURKIN

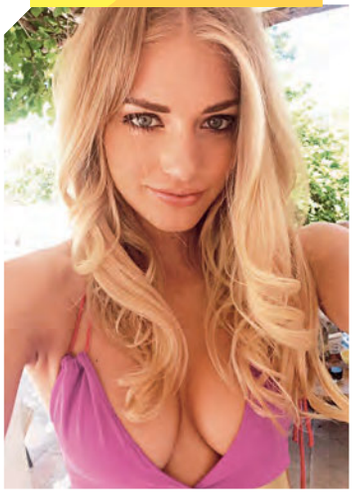

59 NICOLE NEAL

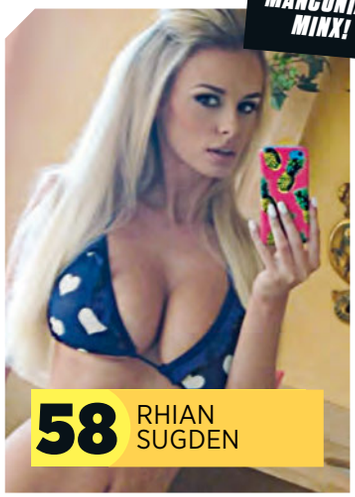

MARVELLOUS MANCUNIAN MINX!

58 RHIAN SUGDEN

57 SAM FAIERS

55 KELLY KLEIN

56 ELSA HOSK

54 GISELE BUNDCHEN

"A classic Welsh girl-next-door. I'd keep peeping over the fence if she lived near me!"

53 JESSICA DAVIES

52 ALEXA GRACE

HANNAH ELIZABETH PRESENTS...

100 RUDEST BLONDES EVER!

51 CHARLOTTE McKINNEY

50 SIENNA MILLER

49 VICTORIA SILVSTEDT

47 JESSICA KINGHAM

LOVELY ZOO LEGEND!

"ZOOToday's new online sex columnist. Just imagine how raunchy she must be to get that job!"

48 STACEY ROBYN

BREAKING NEWS BEAUTY!

46 MEGAN CLARKE

45 HAYLEY McQUEEN

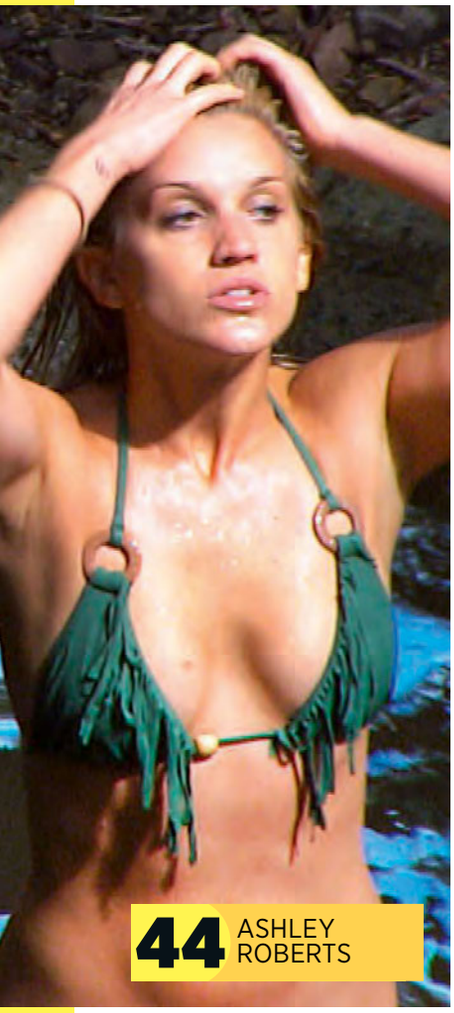

44 ASHLEY ROBERTS

43 DOUTZEN KROES

42 BROOKLYN DECKER

41 ABBEY CROUCH

40 COCO AUSTIN

37 EMMA K

39 STEPHANIE PRATT

38 MARIA SHARAPOVA

36 ELLIE GOULDING

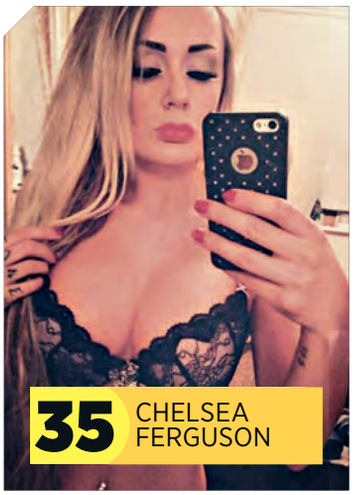

35 CHELSEA FERGUSON

34 GEMMA MERNA

HANNAH ELIZABETH PRESENTS...

100 RUDEST BLONDES EVER!

33 CANDICE SWANEPOEL

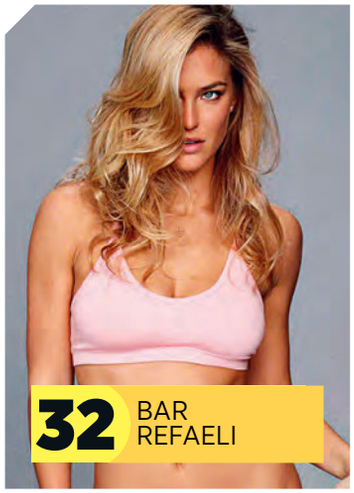

32 BAR REFAELI

30 MELISSA DEBLING

31 CARLY BAKER

"When I'm watching Sky Sports and this lass pops up in the ads, I'm *always* happy."

29 LADY GAGA

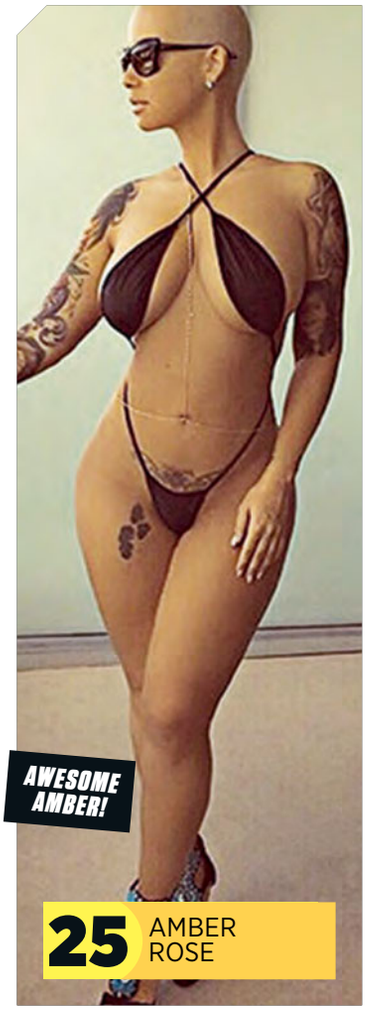

AWESOME AMBER!

25 AMBER ROSE

28 MICHELLE MARSH

27 KEELEY HAZELL

26 BEYONCE KNOWLES

24 GEMMA ATKINSON

23 HOLLY JAY DEACON

22 AMY WILLERTON

21 NICKI MINAJ

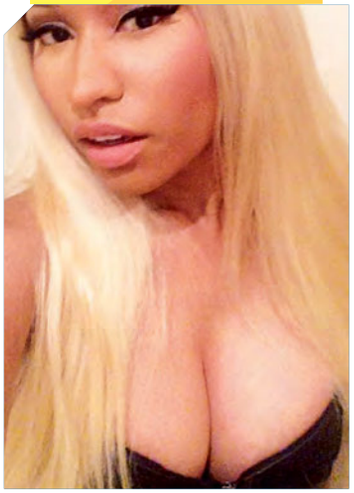

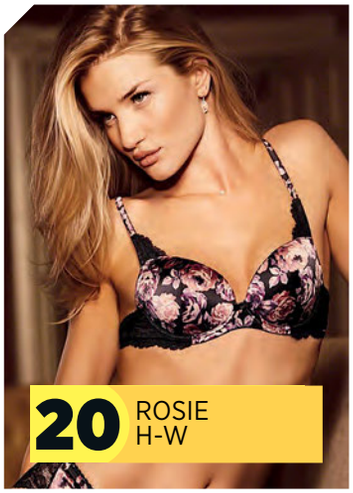

20 ROSIE H-W

EX ON THE BEACH HOTTIE!

17 MELISSA REEVES

19 PARIS HILTON

18 KALEY CUOCO

GORGEOUS GAME OF THRONER!

16 NATALIE DORMER

15 RITA ORA

14 RACHEL RILEY

13 BETHANY LILY

HANNAH ELIZABETH PRESENTS...

100 RUDEST BLONDES EVER!

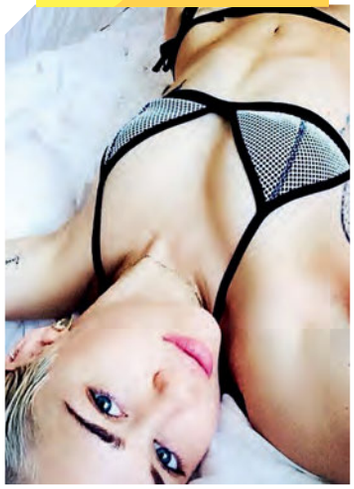

12 MILEY CYRUS

11 HOLLY WILLOUGHBY

"A body to make your jaw drop! I've read Sophie's interviews and she has the rudeness to match!"

10 SOPHIE READE

WONDERFUL WALL STREET SHE-WOLF!

09 MARGOT ROBBIE

08 RIHANNA

07 JENNIFER LAWRENCE

"I'm chuffed to be so high up. I'll work on making my shoots even ruder so I can crack the top five!"

06 HANNAH ELIZABETH

05 CHANELLE HAYES

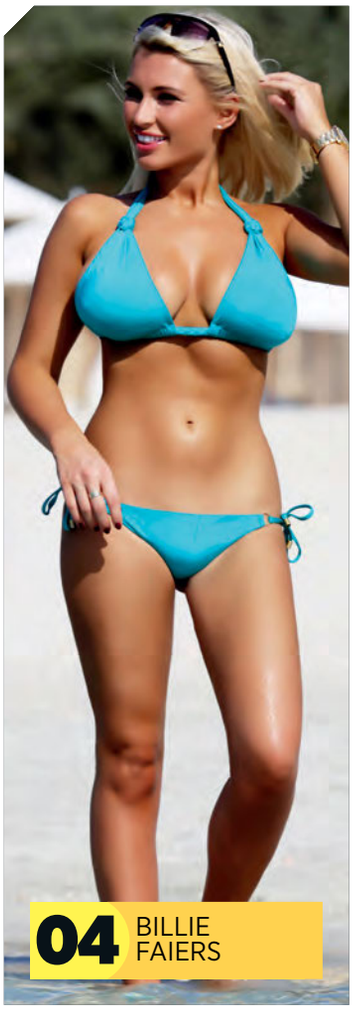

04 BILLIE FAIERS

03 KATE UPTON

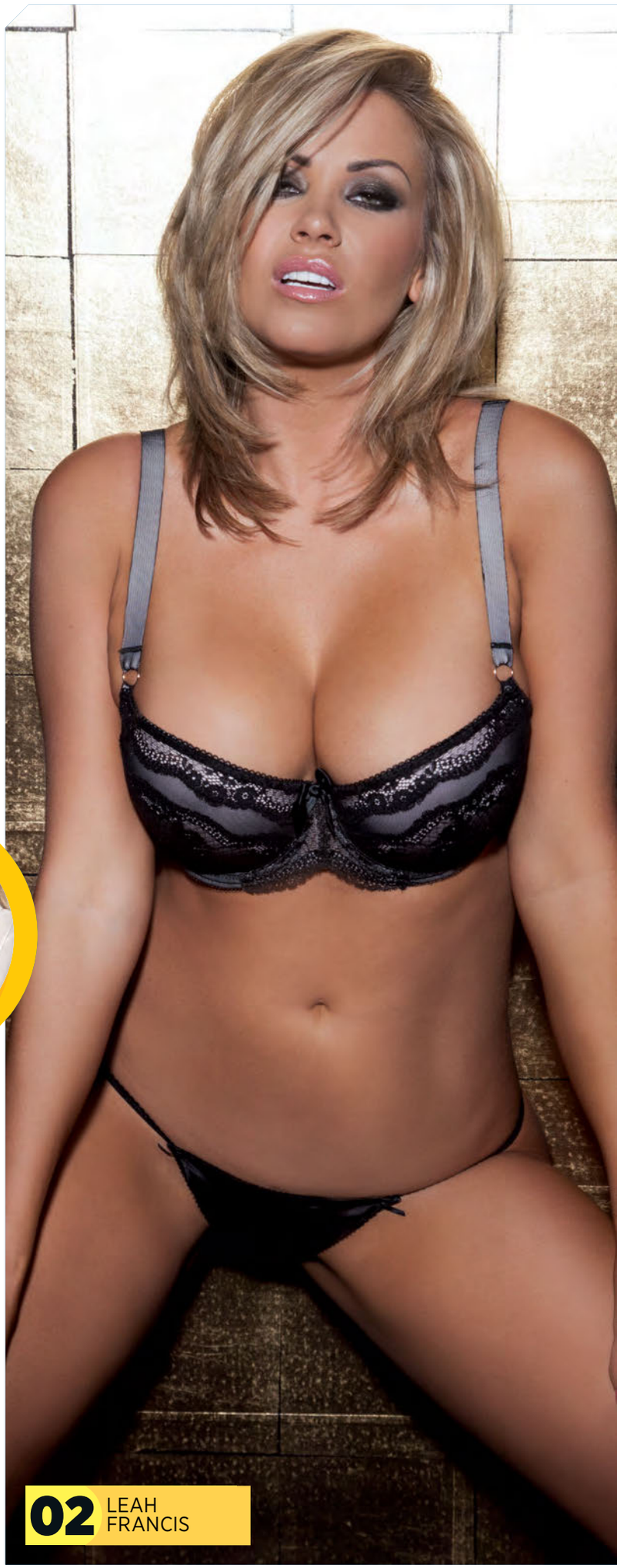

02 LEAH FRANCIS

HANNAH ELIZABETH PRESENTS...

100 RUDEST BLONDES EVER!

01 PAMELA ANDERSON

A rightful winner and the defining booby knockout of the last 20 years. Even now, by simply typing the words "Pammy" into Google, you're guaranteed internet-breaking moments of raunchiness. Rude – and still hot after all these years!

THE REAL... SONS OF ANARCHY

ZOO takes a full-throttle tour of America's bike gangs

A battered helmet: ZOO on Route 101

"I've lost my keys."
"You need to be more careful."

Our favourite two-wheeled murder mafia *Sons Of Anarchy* roars back onto screens this week. While sat at our dreary desks, the idea of hopping on a hog – that's a bike, by the way – and burning off into the sunset, has its attraction. Have we got the gas to make the grade? We hit the set of the show in Los Alamos, California to find out.

GETTING IN

Never mind the cost of the bike and the denim, the hardest part is making these animals like you. As a prospect, you can fully expect summary beatings, being sent to assault people and being urinated on.

Charles Falco was an undercover agent who infiltrated three gangs, the Vagos, the Mongols and the Outlaws, putting his own life at risk. He started off hanging out in their bars and eventually was witness to serious crimes.

In his book *Vagos, Mongols, And Outlaws: My Infiltration Of America's Deadliest Biker Gangs* (2013), he describes a life of lethal squabbles and bar fights. "I was in the Vagos for two-and-a-half years," he states. "There was violence, there were serious crimes, every type of organised crime, murder, embezzlement and drug dealing. Two of the members did a home invasion and a murder."

THE TURF

Near the location of the *Sons Of Anarchy* set, we hit the notorious Ghost Riders Tavern, a known and regularly used biker haunt off Route 101. For now, warring gangs (*see panel*) have reached an uneasy truce, says barmaid Natasha Contas. "We have Hells Angels and Mongols MCs [motorcycle clubs] that use the bar to meet. If they do end up at the bar together, you just hope the different MCs keep their distance and space from each other. Their feuds can be very violent."

Not that MCs always hang out in bars. Tensions boiled over in 2010 when members of rival gangs, some wielding hammers, fought outside a Santa Cruz Starbucks before scattering as police arrived. "The Vagos came in and tried to cement their presence," Santa Cruz deputy police chief Steve Clark said. "It was a pretty strong play on their part to establish themselves as the premiere club. Only in Santa Cruz would you have biker wars over who's going to control pumpkin spice lattes."

THE GROUP

Dan Cooley, location manager for *Sons Of Anarchy*, says there is a strong camaraderie within MCs. "When the sh*t hits the fan, you are fighting for the person next to you; they are your family, your blood."

A lot of bikers are attracted to this life because of tough childhoods. Cooley says: "They come from broken homes and are on the run from the law. In an MC, you make all your decisions together, decisions on what business the club is going to get into."

Informant Falco ended his time undercover with biker gang the Mongols, who were the deadliest of all.

"They were just kids but were willing to go to prison – they expected it," Falco explains. "They were obsessed with killing Hells Angels. There might be cameras, but they didn't care. They almost stabbed a Hells Angel to death at a Chuck E Cheese pizza joint in broad daylight."

"YOU ARE FIGHTING FOR THE PERSON NEXT TO YOU, THEY ARE YOUR FAMILY"

In biker gangs, the idea of the individual is unimportant; everything is done for the MC.

➡ **Season 7 of *Sons Of Anarchy* is out now on Digital HD, Blu-ray and DVD from 20th Century Fox Home Entertainment**

"Say, I once had a bike just like that... It got stolen."

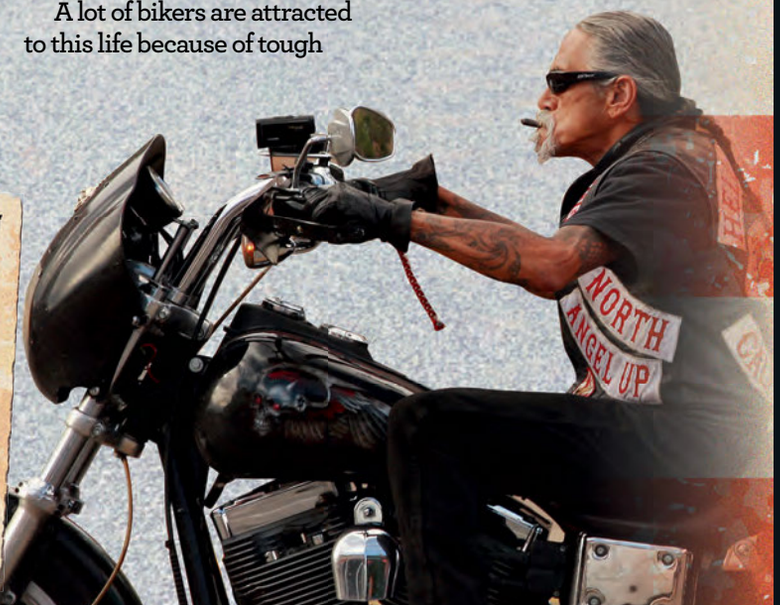

TOP 5 OUTLAW MOTORCYCLE CLUBS

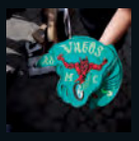

#5 VAGOS MC, EST 1965, CALIFORNIA, US
Known to the FBI for drug trafficking, murder and gun smuggling. In 2004, 26 Vagos members were arrested by American authorities, who also seized £75,000 in cash, drugs and weapons.

#4 BANDIDOS MC, EST 1966, TEXAS, US
Established by Vietnam Marine veterans, the Bandidos (aka Bandido Nation) now has chapters across Europe, South America, Asia and Oceania. Turf wars in Scandinavia with the Hells Angels resulted in 11 murders between 1993-97. Anti-tank weapons stolen from the Swedish army were used to blow up rival clubhouses.

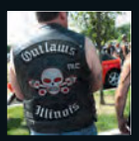

#3 OUTLAWS MC, EST 1935, ILLINOIS, US
One of the oldest clubs and referred to – like most gangs – as a "one percenter" outfit (the American Motorcyclist Association stated in 1947 that 99 per cent of motorcyclists were law-abiding citizens). Its rivalry with the Hells Angels came to the UK in 2007, when seven members of the South Warwickshire Chapter murdered Hells Angel Gerry Tobin on the M40.

#2 MONGOLS MC, EST 1969, CALIFORNIA, US
Formed by Hispanic Vietnam veterans denied entrance to the Hells Angels. Criminal activity includes methamphetamine production and distribution, extortion, weapons violations and murder. In 2002, fighting between the Mongols and Hells Angels in a Nevada casino left three dead. Six members of each MC were given lengthy prison sentences.

#1 HELLS ANGELS MC, EST 1948, CALIFORNIA, US
Thought to have been formed by B-17 bomber pilots returning from the UK after WWII, it is now a worldwide organisation with chapters in 50 countries. The US Department of Justice classes the Hells Angels as an organised crime syndicate who are a threat on six continents, citing incidents of violent crime, drug trafficking and dealing, vice and extortion.

PICS: Rick Poon, Corbis, Getty Images, PA Photos

ZOO SPORT

THE BEST, BIGGEST AND FUNNIEST STORIES FROM THE WORLD OF SPORT!

JOHN HARTSON'S FA CUP VERDICT!

"Long ball suits Man United!"

BBC pundit John Hartson looks at what's at stake when his old club Arsenal head up the M6 to face rivals and opponents Manchester United in the Quarter-Finals of the FA Cup

FA Cup dreams

"With Chelsea and Man City out of the FA Cup, Manchester United and Arsenal will fancy themselves. The focus will be on getting through this tie first, but in the back of their minds they'll know winning will mean getting rid of a big threat. Both sides are also battling for Champions League places, but that will have no bearing here. This will be a proper Cup tie!"

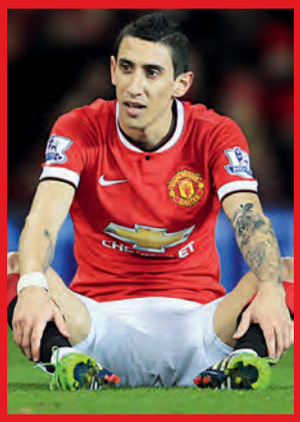

Di Maria has been disappointing

"Having come with the price tag he has, I think it would be fair to say that you'd expect a bit more from Angel Di Maria. At Real Madrid he looked world class and for a player of his pedigree it shouldn't take that long to settle. You pay the big bucks because you want them to come straight into the side and do the things that made them a big name in the first place."

Sanchez is inspiring

"These are the games where you need your star players to show their class and Alexis Sanchez is arguably the signing of the season. He's scored goals, he's made goals, and his running off the ball and work rate are outstanding. Not only has he slotted right into the team but even better for Arsene Wenger is that he's inspired the players around him. Santi Cazorla and Mesut Ozil have certainly taken his lead."

Long-ball United

"Marouane Fellaini has gone from being a pariah at Old Trafford to being the main man now that they're hitting long balls up to him with great effect. Despite being pulled up for the style of play, the results show it's working. I don't know why Louis van Gaal doesn't just admit they're playing long ball because they've got the personnel to do it. It was long ball that got them past Yeovil, Cambridge United and Preston."

Gunners need pace not brawn

"If Arsenal are going to defend their trophy they're going to have to break their Old Trafford hoodoo. They haven't won there since 2006 and although this is one of the weakest Manchester United sides Arsenal will ever face, they haven't got the type of players to go up there and get physical with them. The Gunners have to believe they can win with their pass-and-move game and by killing them with pace."

Van Gaal's best side

"The Dutch master has tried a few formations and line-ups as he's yet to get to grips with his best side. Everyone's had a lot to say about Wayne Rooney's new deep-lying role but he's persisted with it. However, we did see Robin van Persie leave Swansea on crutches, so that could force his hand. One thing the boss has shown is he's not afraid to mix it up."

PICS: Offside, Action Images, PA Photos

MONDAY 9 MARCH

FA CUP QUARTER-FINAL

Man United vs Arsenal

BBC One, 7.30pm

John Hartson is part of the BBC's FA Cup line-up. Watch Aston Villa vs West Brom and Man Utd vs Arsenal on BBC One this Quarter-Final weekend

MAYWEATHER Jr vs PACQUIAO PREVIEW

INSIDE THE RICHEST FIGHT IN HISTORY!

With Floyd Mayweather Jr and Manny Pacquiao having finally agreed to share a ring, ZOO reveals the important details behind the super-fight to end all super-fights

Biggest purse ever!

Both fighters will dip their hands into the deepest pot in sporting history, let alone boxing, with Floyd Mayweather Jr taking the lion's share in a 60-40 split with Manny Pacquiao. At the moment, they're guaranteed $150m (£96m) and $100m (£64m) respectively, but that could double after pay-per-view receipts are tallied up. The share is so great for the main event superstars, the undercard is expected to be a damp squib as there could feasibly be no money left for other big names on the bill.

No general sale!

With fight tickets already trading for upwards of £16,000 on the black market – despite not having been officially released – the average Joe already has his work cut-out getting his hands on one. Now it would seem they can't be bought *at all*, as it is understood all the seats in the MGM Grand's 16,800-capacity arena have already been divvied up between corporate sponsors, big Las Vegas gamblers and celebrity bookers.

Top Rank promoter Bob Arum has made it clear there will be no free tickets heading out to A-list regulars like Jack Nicholson either, stating, "Nobody is going to get these tickets without paying for them." Crikey.

The venue: MGM Grand, Las Vegas!

Joint pay-per-view broadcast!

For only the second time in history, rival US networks Showtime – which has a deal with Mayweather – and HBO – who has Pacquiao – will put on a joint pay-per-view telecast. The fierce rivals, who have only ever previously worked together for Lennox Lewis' heavyweight showdown with Mike Tyson in 2002, are set to offer the PPV event for $95.95 a piece. Meanwhile, Sky Sports are favourites to land the rights for the fight in the UK, with a bid likely to be in the region of £10m.

The contenders: Mayweather Jr and Pacquiao

Two ring announcers!

As the fight is to be broadcast by both rival networks, it will also be announced by both of their legendary Masters Of Ceremony. HBO's Michael Buffer and Showtime's Jimmy Lennon Jr will also join forces to raise the roof with their trademark catchphrases "Let's get ready to rumble!" and "It's show time!" before the first bell. Having guaranteed he was the A-list fighter in all negotiations, "Money" Mayweather will enter the ring last – and be announced last.

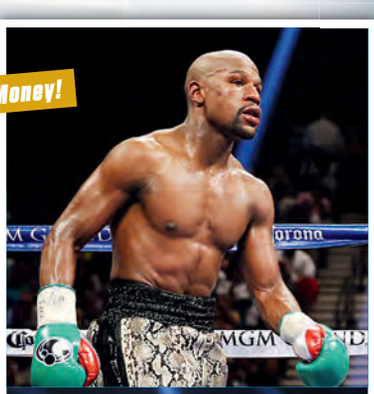

Money!

Pacman!

Pacquiao can wear his own gloves!

One of the big points of contention from Mayweather's last two fights against Argentinian brawler Marcos Maidana was his refusal to let the challenger wear his own gloves. This is not the case for 2 May, as the contract stipulates that both fighters can wear any eight-ounce glove of their liking. Pacman is expected to enter the ring with his normal Cleto Reyes gloves, while Mayweather will probably stick to Grant gloves.

No press tour!

Having waited five years for this fight, the pre-match hype is at such unprecedented levels that both parties felt it unnecessary to pump millions of dollars into promoting it. Hence there will be no international, or even domestic, press tour, aside from the two press conferences both fighters are obligated to attend: the fight announcement and the final press conference in fight week.

Olympic-style drug testing!

The drug testing details that were a stickler for years have finally been ironed out after Manny Pacquiao agreed to submit to random blood testing by the United States Anti-Doping Agency, as well as the Nevada State Athletic Commission. The key factor being that the USADA, championed by Mayweather, is the anti-doping organisation for the US Olympic team, whereas the Filipino superstar usually tests with combat sports specialists the Voluntary Anti-Doping Association.

POUND-FOR-POUND SHOWDOWN! MAYWEATHER JR vs PACQUAIO 2 MAY 2015

PICS: Getty Images

MILE JEDINAK TALKS TO ZOO!

"You won't see Socceroos in Euros!"

Australia and Crystal Palace captain Mile Jedinak on the Eurovision Song Contest, a resurgent Wilfried Zaha and the Alan Pardew effect

MILE, WHAT WAS THE WELCOME LIKE WHEN YOU RETURNED TO SELHURST PARK AS ASIAN CUP CHAMPION?
Everyone's been really receptive. A lot of the boys followed the tournament and, apart from a few jokes about Australia not being in Asia, it helped to know they were 100 per cent behind me.

DID YOU HEAR AUSTRALIA HAVE BEEN INVITED TO PARTICIPATE IN THE 2015 EUROVISION SONG CONTEST AS WELL?
Yeah, I heard that. I don't know what my comments are on that but it's a strange one. I don't think the Socceroos will be competing in the European Championship anytime soon.

HAVE YOU BEEN ABLE TO GET TO KNOW NEW GAFFER ALAN PARDEW?
I actually got to keep in contact with him over the phone while I was at the Asian Cup. It was good to hear about his plans first-hand and it's been very encouraging to see what's already happening in his time here.

WAS IT EASY FOR HIM TO GET EVERYBODY ON SIDE BECAUSE HE'S A PALACE LEGEND ALREADY?
Possibly. The players have taken everything on board and he's got a huge response from the fans, so it's great to see.

DO YOU HAVE YOUR WORK CUT OUT AS CRYSTAL PALACE SKIPPER?
No, the boys keep to themselves really. If something needs to be said on match day then it gets said but other than that, all the boys know what's expected of them and you don't have to get on top of people too often.

WILFRIED ZAHA IS BACK TO HIS BEST. IS PALACE JUST MADE FOR HIM?
Of course! It's not a bad thing being back at Palace. It's great that he's got his future sorted and you can see the changes in his game already. He's got the sharpness back and he's only going to get better.

SOME OF YOUR FELLOW COUNTRYMEN WERE IN TOWN RECENTLY FOR THE RUGBY LEAGUE WORLD CLUB SERIES. WHO AT PALACE COULD SURVIVE IN RUGBY LEAGUE?
None of us would survive! I was always a football nut but you can't help but follow rugby league growing up in Australia, so it was great to have the NRL players over recently.

PARDS: RETURN OF THE LEGEND

ZAHA: BEST IS YET TO COME

➡ William Hill is the official betting partner of Crystal Palace FC.

PICS: Offside, PA Photos, Action Images

TOWNSEND, WALKER, ERIKSEN & VERTONGHEN

AAA ACCESS ALL AREAS! ZOO Magazine

BONY'S BONES ARE BETTER!

Get FACT

Kriotherapy is massive in Poland, where every major hospital has an ice chamber. The military hospital in Warsaw freezes up to 500 people a day

ICEMAN RIBERY!

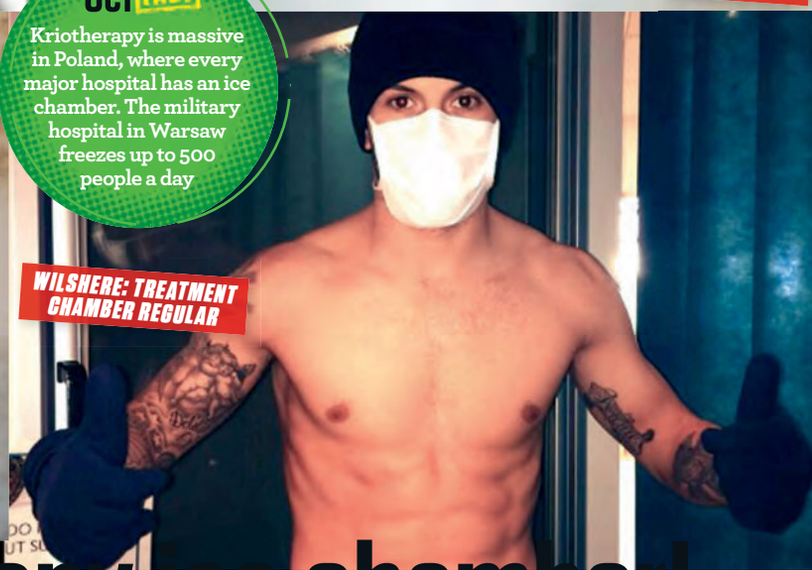
WILSHERE: TREATMENT CHAMBER REGULAR

ZOO does krio therapy ice chamber!

When it comes to torturous recovery treatments, elite sport is an industry leader. Nowhere will you find more innovation in making people suffer in the name of healing. Hence why the dreaded ice bath has been upgraded to the –140°C kriotherapy chamber at Premier League clubs up and down the country.

The treatment, which involves standing in a small chamber cooled by liquid nitrogen, is designed to actively spark your body into regeneration, boost your immune system and heal injuries in double-quick time.

With everybody from Spurs stars Andros Townsend, Kyle Walker, Christian Eriksen and Jan Vertonghen, to Man City frontman Wilfried Bony and Cristiano Ronaldo swearing by it, the treatment is said to open a player's veins to around three to four times wider than normal, increasing the blood supply and oxygen to infected or injured areas.

Being the world-class professionals that we are, we thought we'd better get in one quickly to make sure we were fully recovered for the rigours of sitting at a desk all day...

ZOO MAN CHILLS OUT!

Commando with a headband!

Before entering the krio chamber, you are given a thorough medical to make sure you aren't going to croak in the cold; unluckily for us, we just about pass. We then shuffle into shorts, socks, gloves and a headband – the idea being to expose the skin to as much of the cold as possible without killing you.

Frozen breath!

Once inside, the cold is so intense you can't actually feel anything. First you enter a room set at a sunny –80°C before stepping next door into the nippy –120°C. It's here we start to feel a few tingles as our heart rate slows. To give you an idea of how cold –120°C feels, you have to wear a mask to prevent the moisture in your throat from freezing!

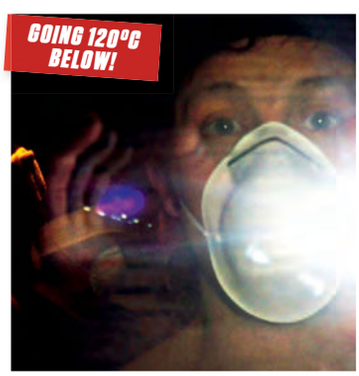
GOING 120°C BELOW!

Warm up your heart!

However, it's weirdly quite calming, as an effect of your body completely slowing down. After your session, you even have to kick-start your heart again with a quick stint on the running or rowing machines to get your heart rate pumping. We would have preferred a warm towel and a cup of tea!

PICS: Rex Features

CAMPAIGN AGAINST CHELSEA Proven!

ZOO uncovers the unequivocal evidence which proves Jose Mourinho's gripe that everybody is out to hurt his beloved Chelsea is TRUE!

DANGEROUS WORK CONDITIONS!

Even PSG's stadium architects are in on the act, with their anti-Chelsea bus layout at the Parc des Princes. UEFA has yet to take action against the French champions for endangering the lives of Chelsea players when their bus got wedged in the underground car park entrance, smashing a rear window.

NO PROTECTION FROM REFS!

During a melee at Stamford Bridge, Everton cruncher James McCarthy appears to attack Branislav Ivanovic with his neck. Even though the incident happened right in front of referee Jonathan Moss, McCarthy only received a yellow card for this violent assault.

COSTA BAITING!

Diego Costa was vilified for his transgressions during the second leg of the Blues' Capital One Cup Semi-Final win over Liverpool. But no consideration was given to Steven Gerrard and Martin Skrtel's roles in winding him up in previous ties by giving him "the eyes".

HUMAN RIGHTS ABUSES!

It's bad enough Jose Mourinho can't do a post-match interview without it costing him in fines from the FA. Now, even broadcasters are trying to restrict his freedom of speech! His clear the air rant on Sky Sports' *Goals On Sunday* landed him in trouble with BT Sport over the small matter of a lucrative contract he has with them as a channel ambassador.

TRADE SANCTIONS!

The campaign goes to the very top, as Roman Abramovich learned when he had £287m wiped off his net worth in the space of 48 hours, a result of the Russian ruble being brought to its knees by trade sanctions imposed by the international community, led by West Ham fan Barack Obama and Aston Villa fan David Cameron. Make of that what you will.

IT'S THE NEW ZOO HORSE!

RHYTHM STAR!

Star keeps shining

ZOO horse pays the price for mistakes as she takes second at Wincanton

They say you learn more in defeat than you do in victory. So, ZOO horse Rhythm Star will have hopefully taken much from a second place at Wincanton last week after she snuck in a podium finish in a field of five, despite mistakes at the hurdles which slowed the five-year-old's pace.

"Another day, another second, but Rhythm Star placed again," said trainer Jamie Snowdon afterwards. "But mistakes cost her dear. Hopefully, we can aim for another win next time."

Having struggled to time a couple of jumps during the heavy-going 22 furlongs, Star still kept up her record of having placed in all but one of her races to date.

With the Cheltenham Festival on the horizon, ZOO still hopes she has an outside chance of going for ultimate glory in the Mares Hurdle on 10 March.

➡ To find out more about how to get involved in owning a racehorse, visit own1.co.uk or valueracingclub.co.uk

PICS: Offside, Action Images, Getty Images

Lip Reading

THE ORIGINAL AND BEST! Revealing the Premier League potty-mouths since 2005!

Southampton 0-2 Liverpool
22 FEBRUARY, 73RD MINUTE

"For f**k's sake!"
Matt Targett

The Saints left-back beats himself up after a slip that allows Raheem Sterling in for Liverpool's second.

Southampton 0-2 Liverpool
22 FEBRUARY, 77TH MINUTE

"It was never a free-kick. F**k off!"
Jordan Henderson

Henderson lets ref Kevin Friend know his concerns about the awarding of a Saints free-kick.

Chelsea 1-1 Burnley
21 FEBRUARY, 40TH MINUTE

"Hey, I'm f**king watching you!"
Branislav Ivanovic

The Chelsea hardman sends a chilling warning to Ashley Barnes after a robust challenge.

Hull 2-1 QPR
21 FEBRUARY, 32ND MINUTE

"[illegible] that's [illegible] a fr[illegible] me. [illegible]re"
Anthony Taylor

The referee can't believe Joey Barton's cheek when the QPR skipper questions his red card.

Spurs 2-2 West Ham
22 FEBRUARY, FULL-TIME

"Never give up. Never f**king give up!"
Harry Kane

Spurs' star striker sounds a battle cry after salvaging a point for his side with the final kick of the game.

SPORTS QUIZ!

Answers at the bottom of the page!

1 **Which world titles will be on the line when Floyd Mayweather and Manny Pacquiao finally face off on 2 May?**

2 True or false: it took Wayne Rooney 860 minutes to attempt his first shot on target in the Premier League in 2015.

3 **Which West Indies batsman hit the first double century in Cricket World Cup history, against Zimbabwe?**

4 Can you name the England international pictured here with the Premier League trophy as a kid?

5 **Name the Hollywood star that said this about Sam Burgess: "If I was anything to do with English rugby union, I would select him in the squad. Never bet against Sam Burgess in the face of a challenge."**

6 French "we won the World Cup" legend Frank Leboeuf had a minor role in what Oscar-nominated movie?

7 **This is a world-record time set by Mo Farah at the Birmingham Indoor Grand Prix. What was the distance?**

8 What treatment did Manchester United flop Anderson need after being substituted 36 minutes into a Copa Libertadores match for his new side Internacional?

A Cheese rubbed on his thigh
B An oxygen mask
C A massage

9 **Martin Murray took Gennady Golovkin the furthest he's ever been in his professional career. How many rounds did he last?**

10 Having been given the final go-ahead to redevelop White Hart Lane, what will be the new capacity of Spurs' ground?

FANZONE!

THE BEST BANTER FROM THE BACK OF THE STANDS

Hard result

Argentinian side River Plate dealt with altitude in a Copa Libertadores clash against Bolivians San Jose by giving its players Viagra to "circulate oxygen in the blood". Losing 2-0 must have been *hard* to take.

Snooker scare

British Muslim snooker player Rory McLeod caused a stir when he cued off in the Welsh Open with "ISIS" on his waistcoat. It was actually his sponsor of 14 years, ISIS Business Solutions. Even so, he didn't have any problems silencing the crowd for his shots.

The Brodge

Manchester City's No1 fan Noel Gallagher has not only taken a liking to Liverpool boss Brendan Rodgers, he's coined a new moniker for him. Speaking on *Match Of The Day 2*, Gallagher dubbed the Reds' gaffer the "Brodge".

Chant of the week!

"Soldado, he came from sunny Spain, to train with Harry Kane"

Spurs fans update their Soldado chant to acknowledge their new star man up front

Pundit beef

Former Sky Sports pundit Richard Keys is supporting Jose Mourinho in his battle with Jamie Redknapp, claiming the charmer was biased in games that dad, Harry, was involved in. Over to you, Jamie!

Separated at birth?

PICS: PA Photos, Action Images, Offside, Getty Images

***ANSWERS: 1** WBC, WBA, WBO and The Ring Magazine welterweight titles **2** False – it was 560 minutes **3** Chris Gayle (215) **4** Luke Shaw **5** Russell Crowe **6** *The Theory Of Everything* **7** Two miles **8** B **9** 11 **10** 56,000

GET YOUR ZOO WALLPAPERS

Personalise your tech with your favourite magazine by grabbing some free ZOO wallpaper and uploading it to your device. You'll be the envy of everyone on the train/bus/boat/space station...

HOW TO DO IT!

Swipe to select your favourite babe, then take a screengrab (on an iPhone, press both the power and control buttons simultaneously. If you don't have an iPhone, your device will have its own weird way), then upload from your gallery as your wallpaper. Hey presto – you're the man!

WORKS ON MOST SMARTPHONES AND TABLETS!

ZOO

ZOO

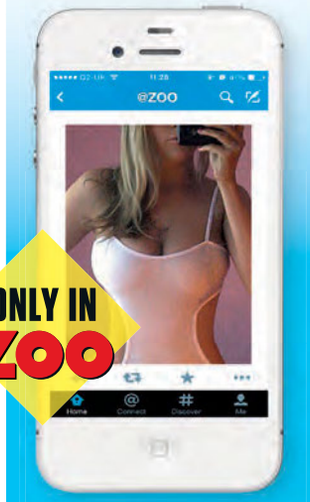

ONLY IN ZOO

It's the world famous...

#ZOOTwitties

The original and best source of rude selfies on Twitter. Follow @ZOO for more!

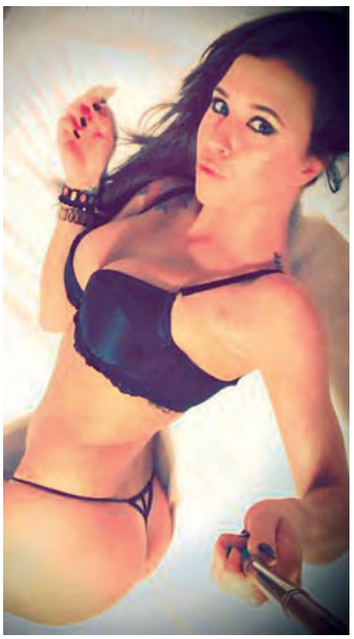

@daniella_adorno

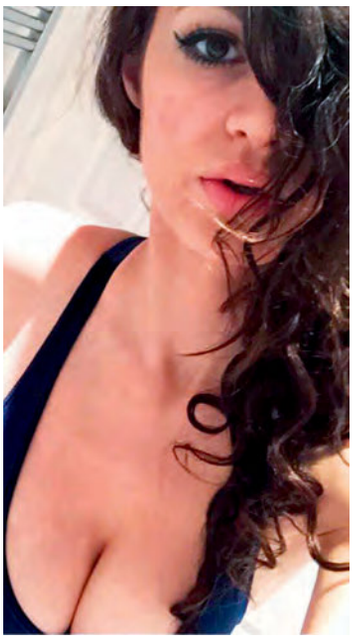

@Summer_StClaire

@KaitlinEGrey

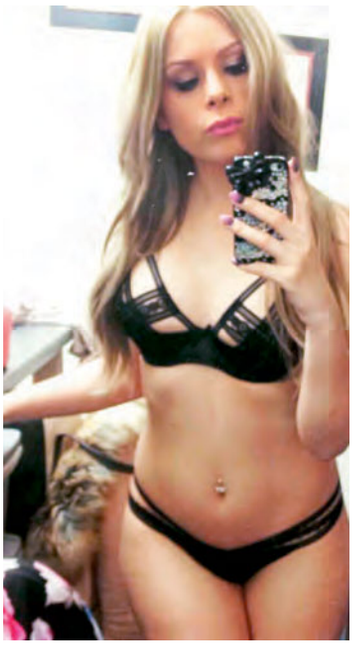

@saravioletmodel

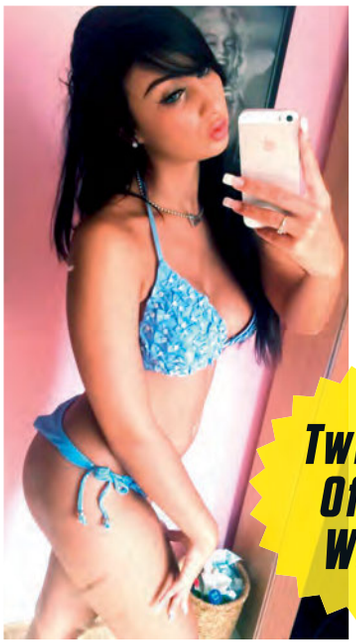

@REALSophieBow

Twitties Of The Week!

FOLLOW US AT TWITTER.COM/ZOO FOR MORE #ZOOTWITTIES. GIRLS: TWEET US YOUR SELF-TAKEN PICS TO...
@ZOO WITH #ZOOTWITTIES IN THE MESSAGE AND YOU COULD STAR HERE!

ZOO STAG DOs

Whether it's your mate's stag do or your own, or you and the boys just want a top lads' holiday somewhere new, ZOO Stag Dos is your only destination.

We've got all the best cities across Europe covered, plus the hottest new clubs, top activities and VIP bars ready to make your weekend an unforgettable* one – all at a price that suits you.

We'll take care of everything – flights, hotels and bookings – so you won't have to worry about sorting out the paintballing with a banging hangover. What's more, we'll also fix you up with your own customised ZOO Stag Dos T-shirts, a bottle of Jägermeister and six free digital copies of your favourite men's weekly.

So what are you waiting for? Book yourself onto a ZOO Stag Dos trip today.

Go to zootoday.com/stagdo and let the mayhem commence.

PICS: everynight.co.uk

*Depends entirely on the number of Jägerbombs consumed

ZOOTODAY.COM/STAGDO